

KEY PLAN
NOTE:

[RWP]
Existing Rainwater pipes to be retained as necessary. All new rainwater pipes are to be cast to match existing. Only Cast Iron or aluminium pipes are to be installed. Colour to match existing

FOR CONSTRUCTION

REVISION	DRN	CHKD	DATE
C1 Issued for Construction	K/C/G/C	TW	17/01/2017
C2 Revised as Clouded & Noted	NW/F/C	ST	25/05/2017
C3 Annotation Added/Revised	NV/K/C	KC	15/06/2017



CLIENT
MOUNT ANVIL LTD

PROJECT
KIDDERPORE AVENUE

SCALE 1:50 @ A1 DATE 15/06/2017

DRAWING No. 15 230
9000-DRG-02KH-EL002

A & Q PARTNERSHIP (LONDON) LTD
THE LUX BUILDING, 2-4 HOXTON SQUARE, LONDON N1 6 NU
Tel: 020 7613 2244 Fax: 020 7613 2642 Email: london@aqp.co.uk
ARCHITECTURE DESIGN MASTERPLANNING INTERIORS



PROPOSED WEST ELEVATION

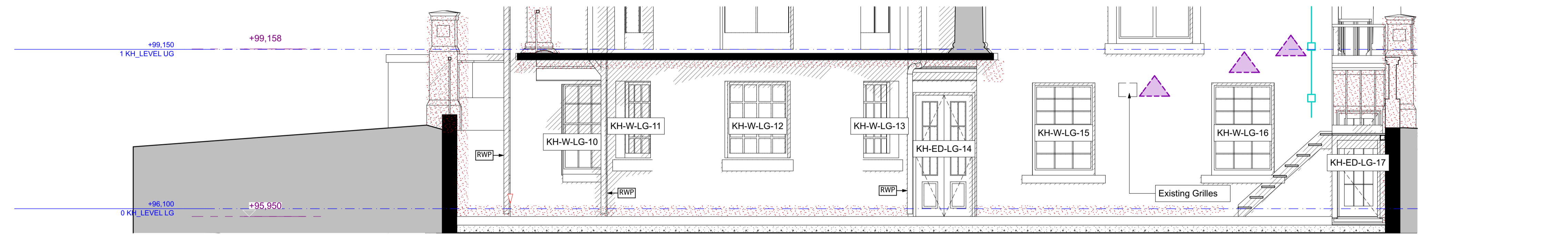

PROPOSED LOWER WEST ELEVATION

REPAIR WORK KEY

- Stonework - Repair
 - Brickwork - New to match existing
 - Brickwork - Repair.
 - Repointing - Rake out and repoint to match existing.
 - Stained area to be cleaned.
 - Any type of fitting to be removed and brickwork made good.
 - Render - Repair
 - Structural Crack to be repaired to Structural Engineer's specification.
 - Cornice - Repair
 - Decorative Brickwork to be renewed to match existing brickwork.
 - Lightning Conductor to be removed and brickwork made good.
- Note: All cables to be removed and brickwork made good