

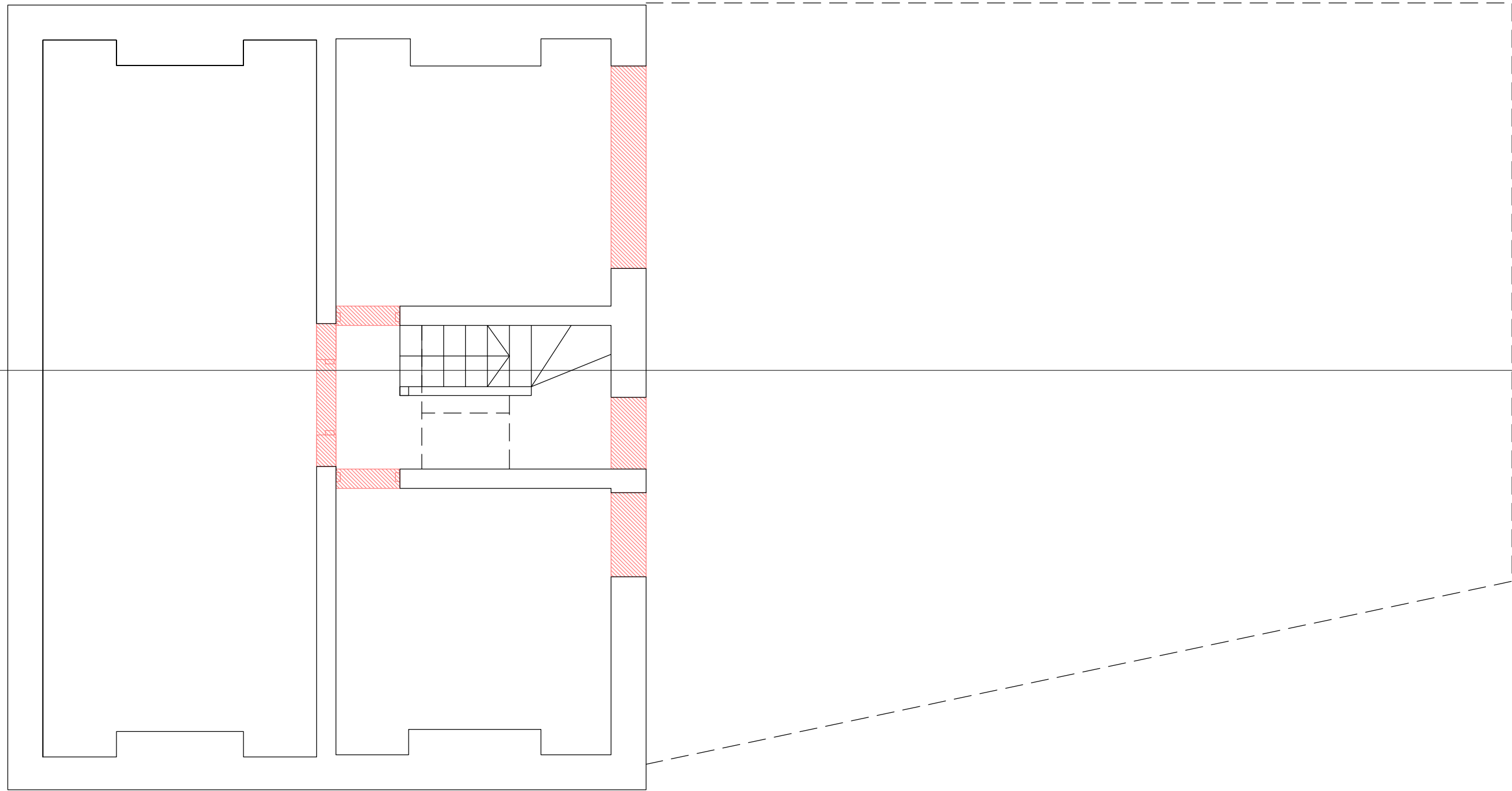

THIS DRAWING IS COPYRIGHT. ALL RIGHTS RESERVED.  
DO NOT SCALE FROM THIS DRAWING. WORK FROM FIGURED DIMENSIONS  
ONLY. ALL DIMENSIONS ARE IN mm, UNLESS OTHERWISE STATED.

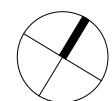

01  
599\_140

01 Existing Basement Plan  
1 : 50



 Structures to be demolished

**moxon**  
LONDON  
Great Western Studios, 65 Alfred Road, London W2 5EU  
t 0207 034 0088 | f 0207 034 0099  
  
SCOTLAND  
Ardoch, Crathie, Aberdeenshire AB35 5UN  
t 01339 742047 | f 0207 034 0099  
mail@moxonarchitects.com | www.moxonarchitects.com

REV	DATE	DESCRIPTION	DRW	CHK
01	11.07.17	Planning	AH	TJM

Project		St-Martins Almshouses			
Drawing Title		Existing Basement Plan			
Status		Planning			
Drawn by	AH	Checked by	BMA	Date	01.11.16
Project No.	599	Scale	1 : 50	Size	A3 (420x297mm)
Drawing No.	<b>599_120</b>			Rev.	<b>01</b>

THIS DRAWING IS COPYRIGHT. ALL RIGHTS RESERVED.  
DO NOT SCALE FROM THIS DRAWING. WORK FROM FIGURED DIMENSIONS ONLY. ALL DIMENSIONS ARE IN mm, UNLESS OTHERWISE STATED.

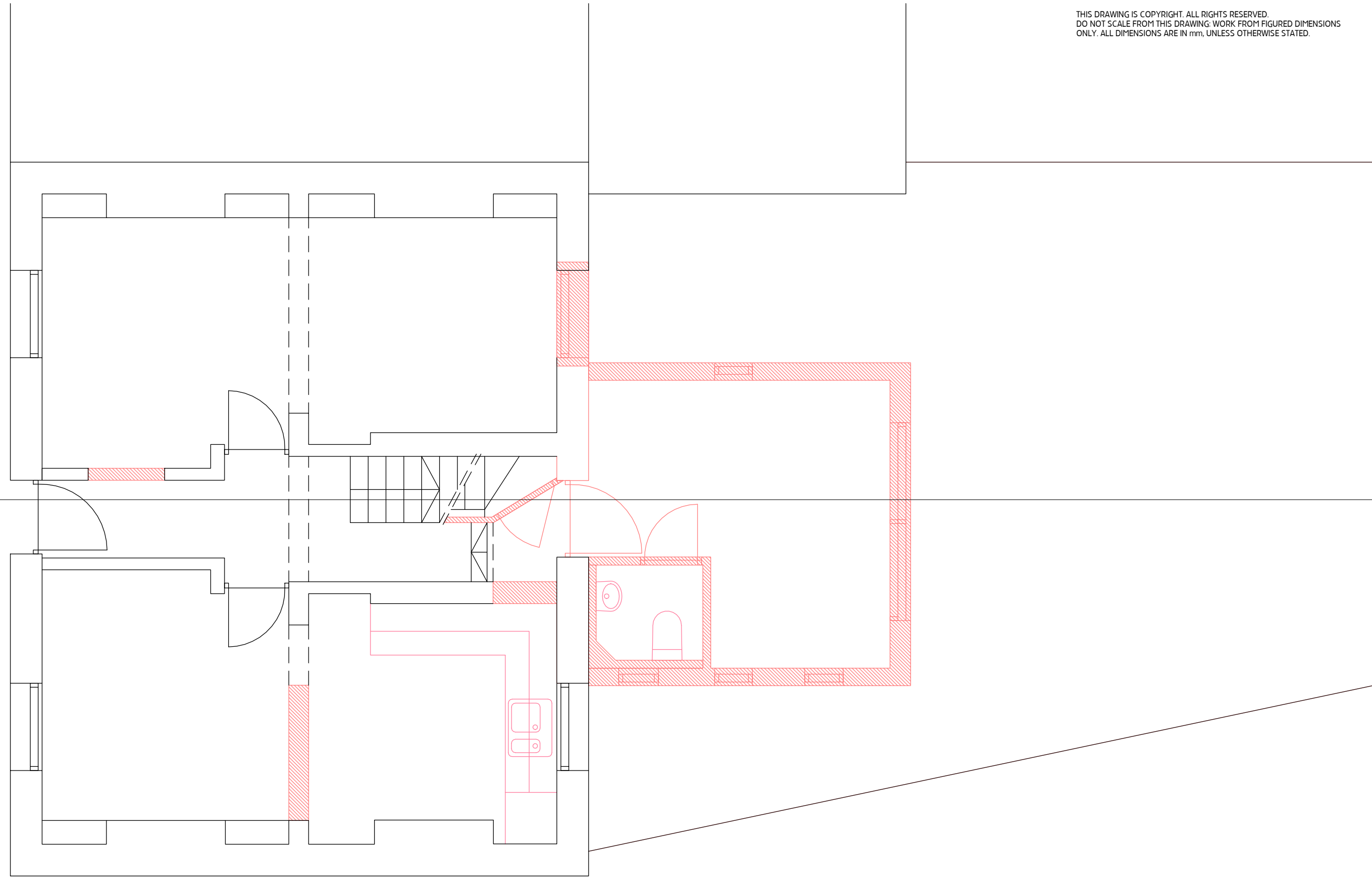

01  
599\_140

01 Existing Ground Floor Plan  
1 : 50

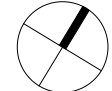

 Structures to be demolished

**MOXON**  
LONDON  
Great Western Studios, 65 Alfred Road, London W2 5EU  
t 0207 034 0088 | f 0207 034 0099  
  
SCOTLAND  
Ardoch, Crathie, Aberdeenshire AB35 5UN  
t 01339 742047 | f 0207 034 0099  
mail@moxonarchitects.com | www.moxonarchitects.com

REV	DATE	DESCRIPTION	DRW	CHK
01	11.07.17	Planning	AH	TJM

Project	St-Martins Almshouses		
Drawing Title	Existing Ground Floor Plan		
Status	Planning		
Drawn by	AH	Checked by	BMA
Date	01.11.16		
Project No.	599	Scale	1 : 50
Size	A3 (420x297mm)		
Drawing No.	599_121		Rev. 01

THIS DRAWING IS COPYRIGHT. ALL RIGHTS RESERVED.  
DO NOT SCALE FROM THIS DRAWING. WORK FROM FIGURED DIMENSIONS  
ONLY. ALL DIMENSIONS ARE IN mm, UNLESS OTHERWISE STATED.

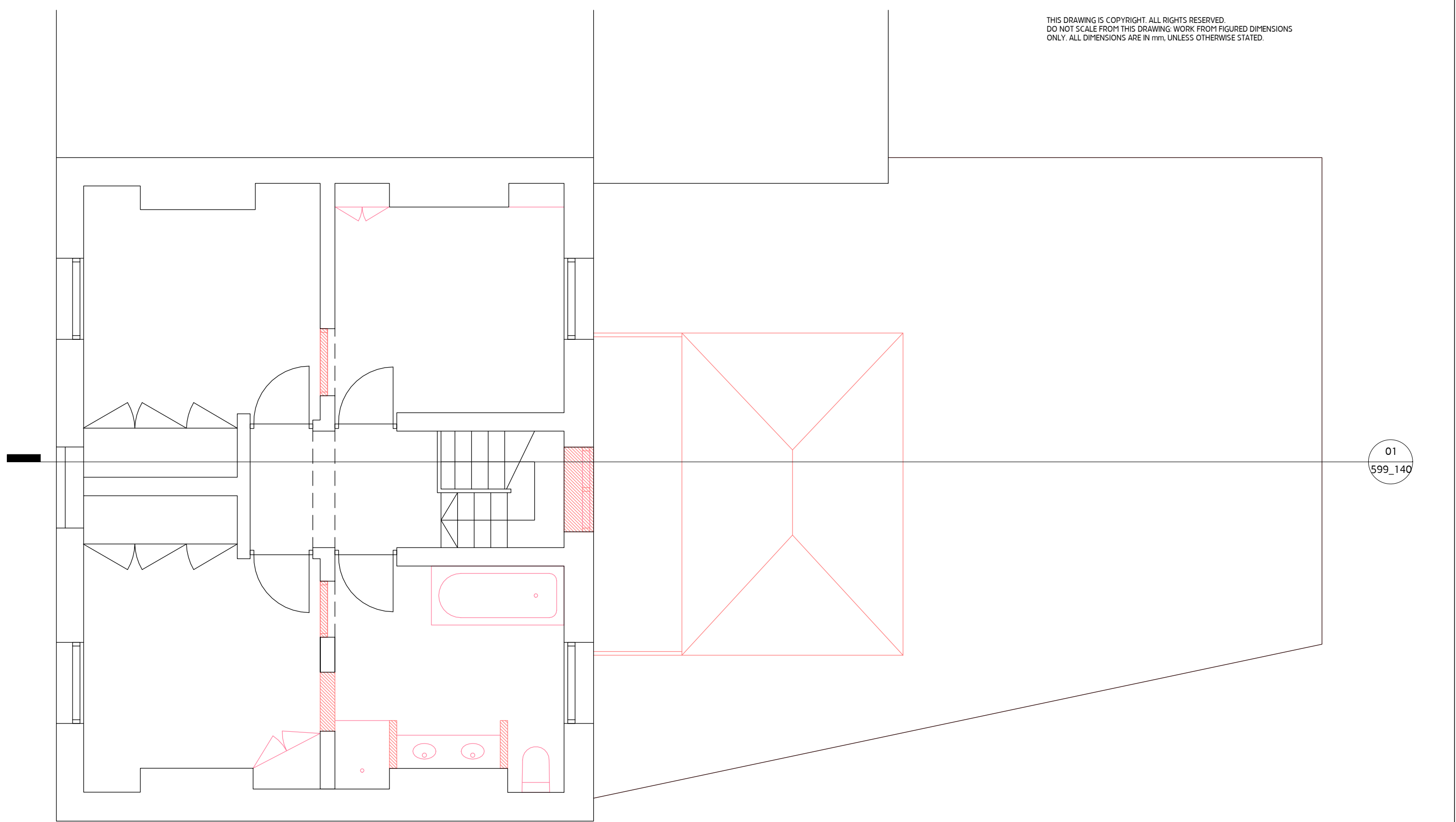

01  
599\_140

01 Existing First Floor Plan  
1 : 50

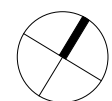

 Structures to be demolished

**MOXON**

LONDON  
Great Western Studios, 65 Alfred Road, London W2 5EU  
t 0207 034 0088 | f 0207 034 0099

SCOTLAND  
Ardoch, Crathie, Aberdeenshire AB35 5UN  
t 01339 742047 | f 0207 034 0099

mail@moxonarchitects.com | www.moxonarchitects.com

REV	DATE	DESCRIPTION	DRW	CHK
01	11.07.17	Planning	AH	TJM

Project		St-Martins Almshouses			
Drawing Title		Existing First Floor Plan			
Status		Planning			
Drawn by	AH	Checked by	BMA	Date	01.11.16
Project No.	599	Scale	1 : 50	Size	A3 (420x297mm)
Drawing No.	<b>599_122</b>			Rev.	<b>01</b>

THIS DRAWING IS COPYRIGHT. ALL RIGHTS RESERVED.  
DO NOT SCALE FROM THIS DRAWING. WORK FROM FIGURED DIMENSIONS  
ONLY. ALL DIMENSIONS ARE IN mm, UNLESS OTHERWISE STATED.

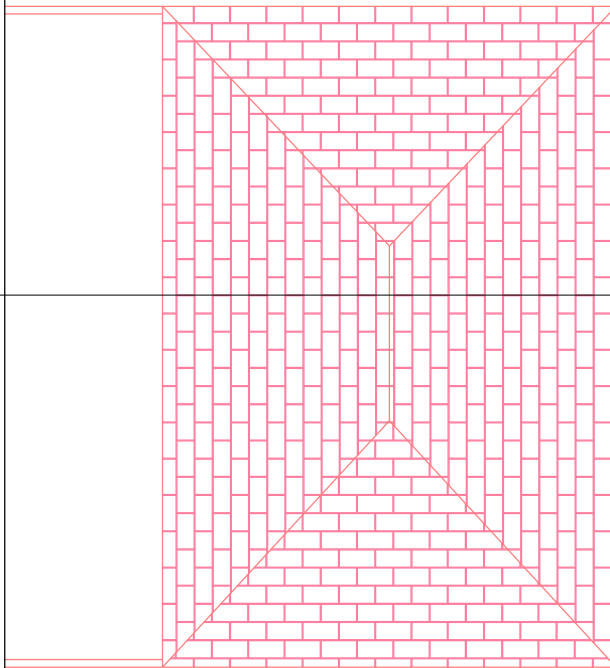
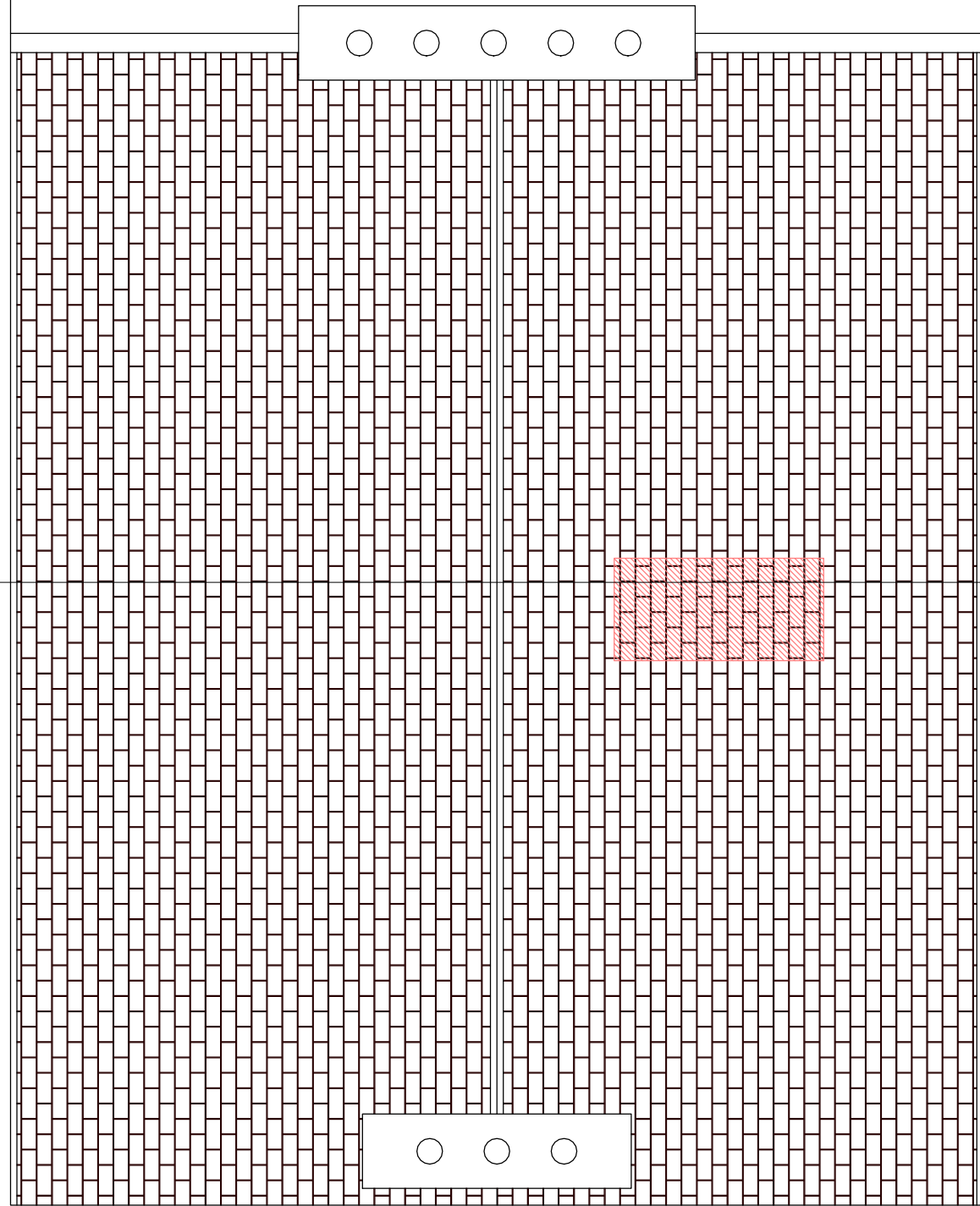

01  
599\_140

01 Existing Roof Plan  
1 : 50

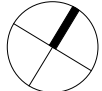

 Structures to be demolished

**MOXON**  
LONDON  
Great Western Studios, 65 Alfred Road, London W2 5EU  
t 0207 034 0088 | f 0207 034 0099  
  
SCOTLAND  
Ardoch, Crathie, Aberdeenshire AB35 5UN  
t 01339 742047 | f 0207 034 0099  
mail@moxonarchitects.com | www.moxonarchitects.com

REV	DATE	DESCRIPTION	DRW	CHK
01	11.07.17	Planning	AH	TJM

Project		9 St-Martins Almshouses			
Drawing Title		Existing Roof Plan			
Status		Planning			
Drawn by	AH	Checked by	BMA	Date	01.11.16
Project No.	599	Scale	1 : 50	Size	A3 (420x297mm)
Drawing No.	<b>599_123</b>	Rev.	<b>01</b>		

THIS DRAWING IS COPYRIGHT. ALL RIGHTS RESERVED.  
DO NOT SCALE FROM THIS DRAWING. WORK FROM FIGURED DIMENSIONS  
ONLY. ALL DIMENSIONS ARE IN mm, UNLESS OTHERWISE STATED.



**01** Existing Front Elevation  
1 : 50



**MOXON**

LONDON  
Great Western Studios, 65 Alfred Road, London W2 5EU  
t 0207 034 0088 | f 0207 034 0099

SCOTLAND  
Ardoch, Crathie, Aberdeenshire AB35 5UN  
t 01339 742047 | f 0207 034 0099  
mail@moxonarchitects.com | www.moxonarchitects.com

REV	DATE	DESCRIPTION	DRW	CHK
01	11.07.17	Planning	AH	TJM

Project	9 St-Martins Almshouses		
Drawing Title	Existing Front Elevation		
Status	Planning		
Drawn by	AH	Checked by	BMA
Date	01.11.16		
Project No.	599	Scale	1 : 50
Size	A3 (420x297mm)		
Drawing No.	<b>599_130</b>		Rev. <b>01</b>

THIS DRAWING IS COPYRIGHT. ALL RIGHTS RESERVED.  
DO NOT SCALE FROM THIS DRAWING. WORK FROM FIGURED DIMENSIONS ONLY. ALL DIMENSIONS ARE IN mm, UNLESS OTHERWISE STATED.

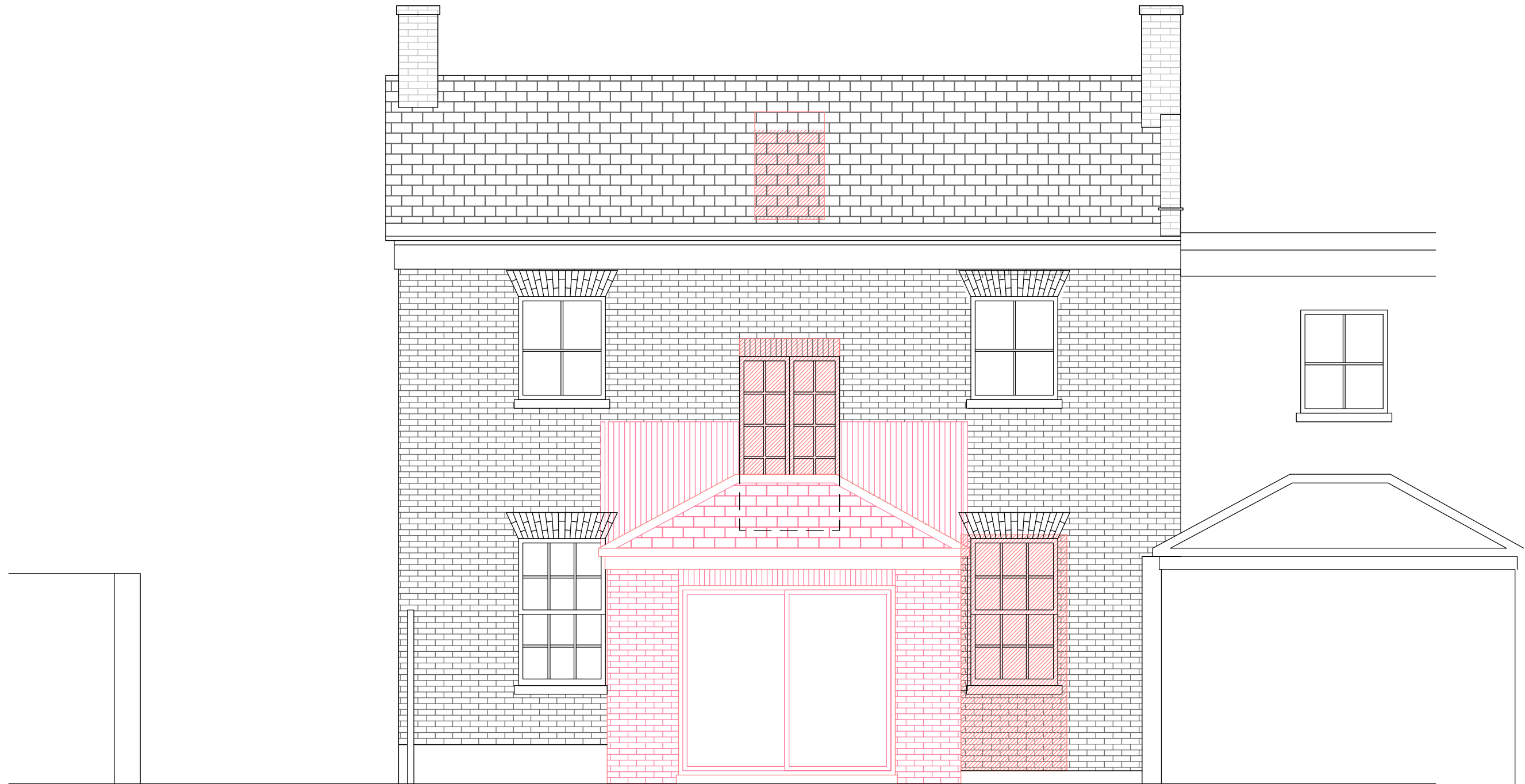

01 Existing Rear Elevation  
1 : 50



 Structures to be demolished

**moxon**  
LONDON  
Great Western Studios, 65 Alfred Road, London W2 5EU  
t 0207 034 0088 | f 0207 034 0099  
SCOTLAND  
Ardoch, Crathie, Aberdeenshire AB35 5UN  
t 01339 742047 | f 0207 034 0099  
mail@moxonarchitects.com | www.moxonarchitects.com

REV	DATE	DESCRIPTION	DRW	CHK
01	11.07.17	Planning	AH	TJM

Project	9 St-Martins Almshouses		
Drawing Title	Existing Back Elevation		
Status	Planning		
Drawn by	AH	Checked by	BMA
Date	01.11.16		
Project No.	599	Scale	1 : 50
Size	A3 (420x297mm)		
Drawing No.	<b>599_131</b>		Rev. <b>01</b>

THIS DRAWING IS COPYRIGHT. ALL RIGHTS RESERVED.  
DO NOT SCALE FROM THIS DRAWING. WORK FROM FIGURED DIMENSIONS ONLY. ALL DIMENSIONS ARE IN mm, UNLESS OTHERWISE STATED.

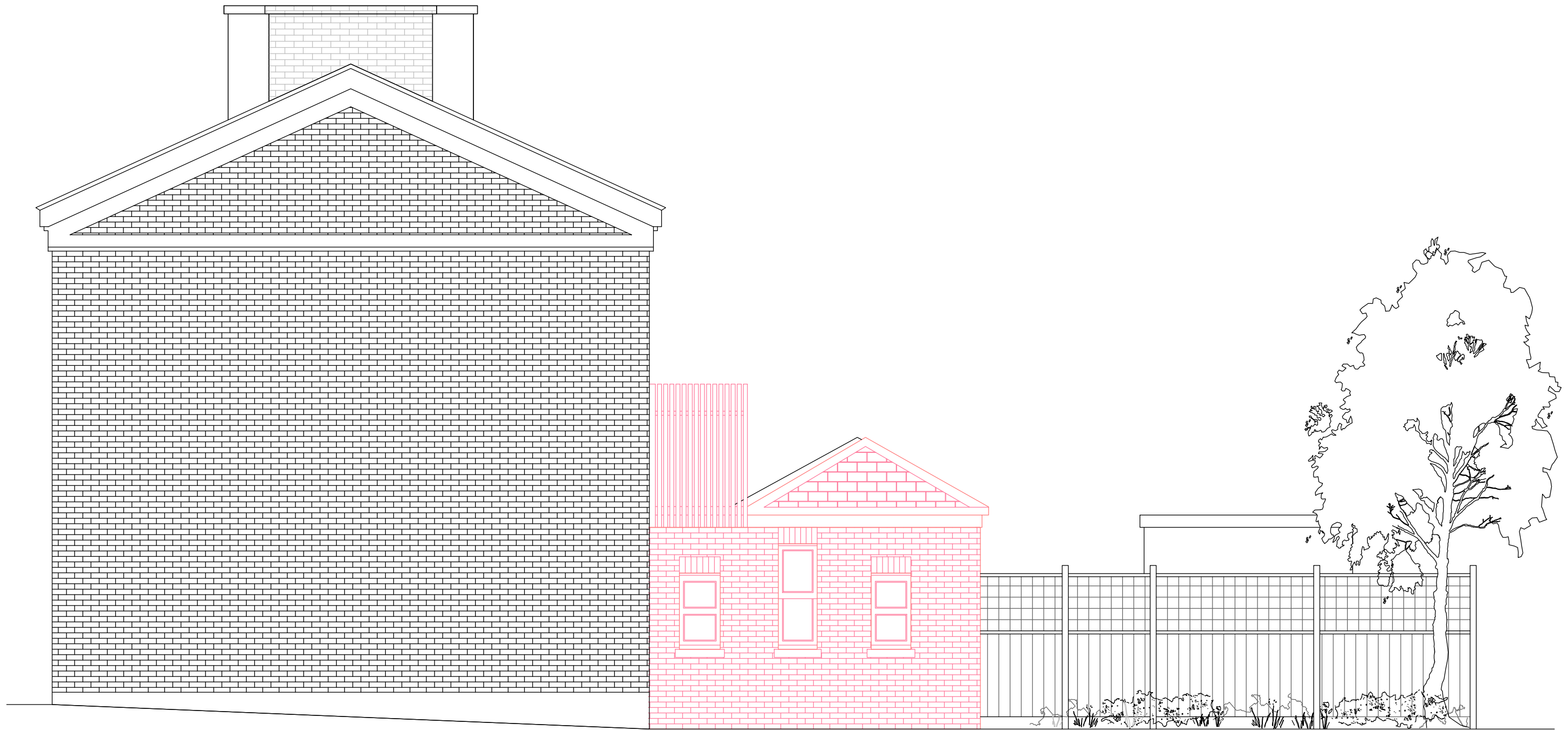

**01** Existing Side Elevation  
1 : 50



 Structures to be demolished

**MOXON**  
LONDON  
Great Western Studios, 65 Alfred Road, London W2 5EU  
t 0207 034 0088 | f 0207 034 0099  
  
SCOTLAND  
Ardoch, Crathie, Aberdeenshire AB35 5UN  
t 01339 742047 | f 0207 034 0099  
mail@moxonarchitects.com | www.moxonarchitects.com

REV	DATE	DESCRIPTION	DRW	CHK
01	11.07.17	Planning	AH	TJM

Project	9 St-Martins Almshouses		
Drawing Title	Existing Side Elevation		
Status	Planning		
Drawn by	AH	Checked by	BMA
Date	01.11.16		
Project No.	599	Scale	1 : 50
Size	A3 (420x297mm)		
Drawing No.	<b>599_132</b>		Rev. <b>01</b>

THIS DRAWING IS COPYRIGHT. ALL RIGHTS RESERVED.  
DO NOT SCALE FROM THIS DRAWING. WORK FROM FIGURED DIMENSIONS ONLY. ALL DIMENSIONS ARE IN mm, UNLESS OTHERWISE STATED.

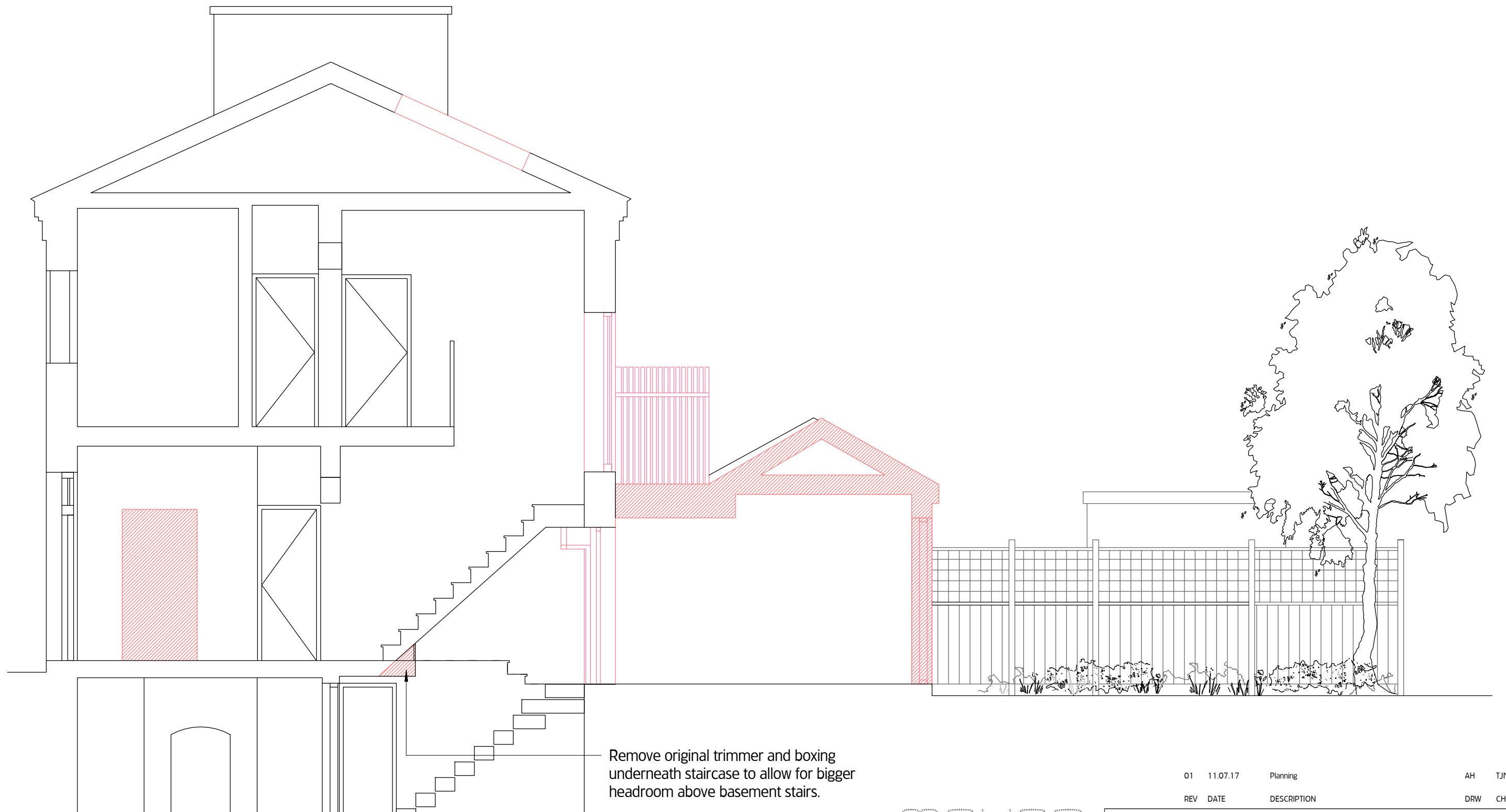

01 Existing Section AA  
1 : 50



 Structures to be demolished

Remove original trimmer and boxing underneath staircase to allow for bigger headroom above basement stairs.

**MOXON**  
LONDON  
Great Western Studios, 65 Alfred Road, London W2 5EU  
t 0207 034 0088 | f 0207 034 0099

SCOTLAND  
Ardoch, Crathie, Aberdeenshire AB35 5UN  
t 01339 742047 | f 0207 034 0099  
mail@moxonarchitects.com | www.moxonarchitects.com

01	11.07.17	Planning	AH	TJM
REV	DATE	DESCRIPTION	DRW	CHK

Project		9 St-Martins Almshouses			
Drawing Title		Existing Section AA			
Status		Planning			
Drawn by	AH	Checked by	BMA	Date	01.11.16
Project No.	599	Scale	1 : 50	Size	A3 (420x297mm)
Drawing No.	<b>599_140</b>			Rev.	<b>01</b>