

PLANNING ISSUE

Check all dimensions on site. Do not scale off drawings without prior consultation. Any discrepancies to be reported to architects before execution of relevant works. This drawing has been produced for David and Kate Glick for the works at 24 Harley Road, NW3 3BN and for that application alone and is not intended for use by any other person or for any other purpose. Drawings remain copyright of Hayhurst and Co. and may not be reproduced without written consent or licence.

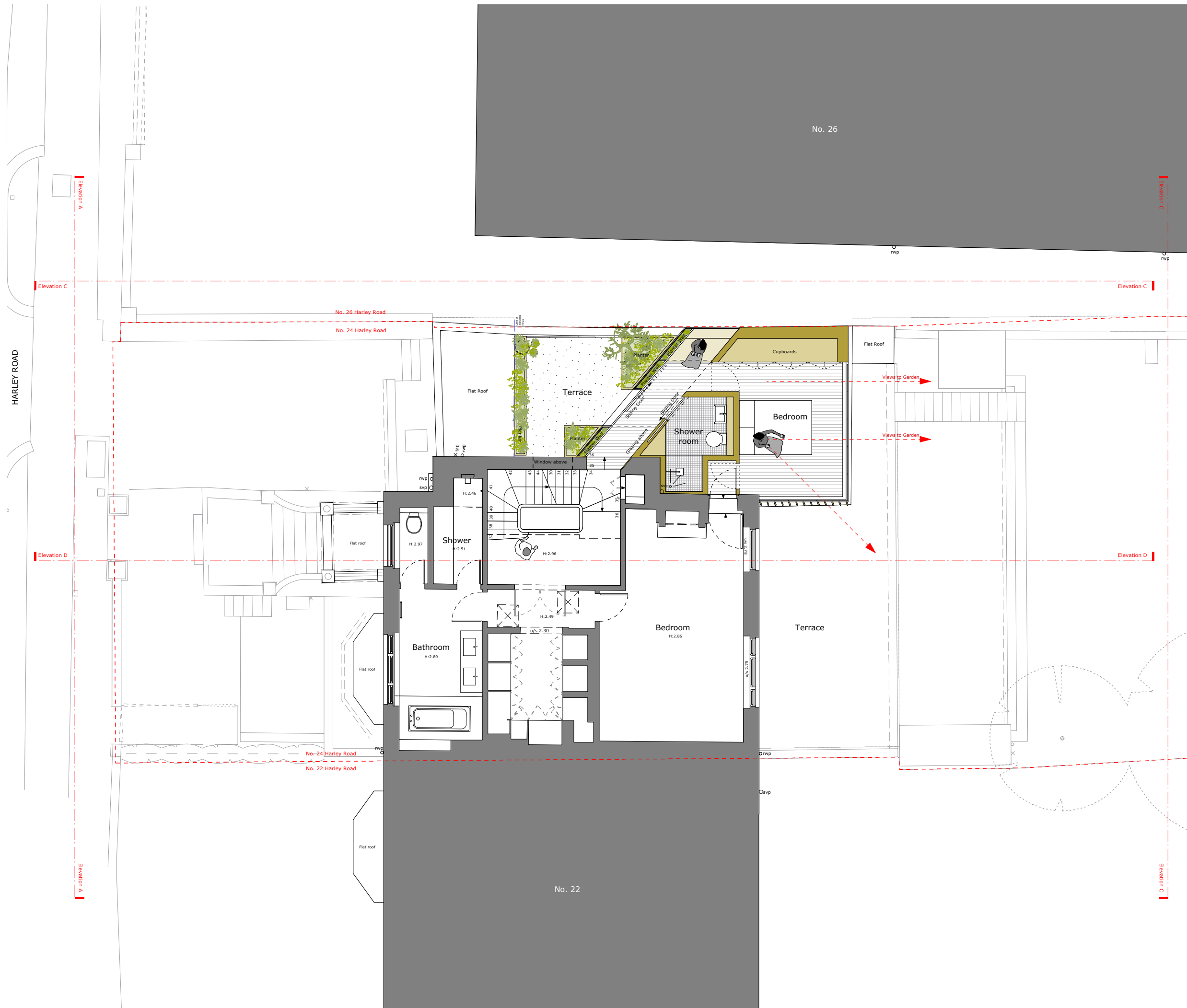

Planter Location Updated	10.08.17	R1
Issue/Revision	Date	Rev

Project:
Extension
 24 Harley Street, London, NW3 3BN

Hayhurst and Co.

26 Fournier Street, London, E1 6QE
 T: (020) 7247 7028 F: (020) 7247 7029
 E. mail@hayhurstand.co.uk www.hayhurstand.co.uk

Subject: First Floor Plan - Proposed	
Scale: 1:100	Date: 19.06.17
Original Size: A3	
Drawing No.: 214 A101 R1	