

Notes

Dimensions are to be verified on site prior to construction.

Ordnance Survey Data reproduced by permission of Ordnance Survey® on behalf of Her Majesty's Stationery Office. © Crown Copyright. All rights reserved.

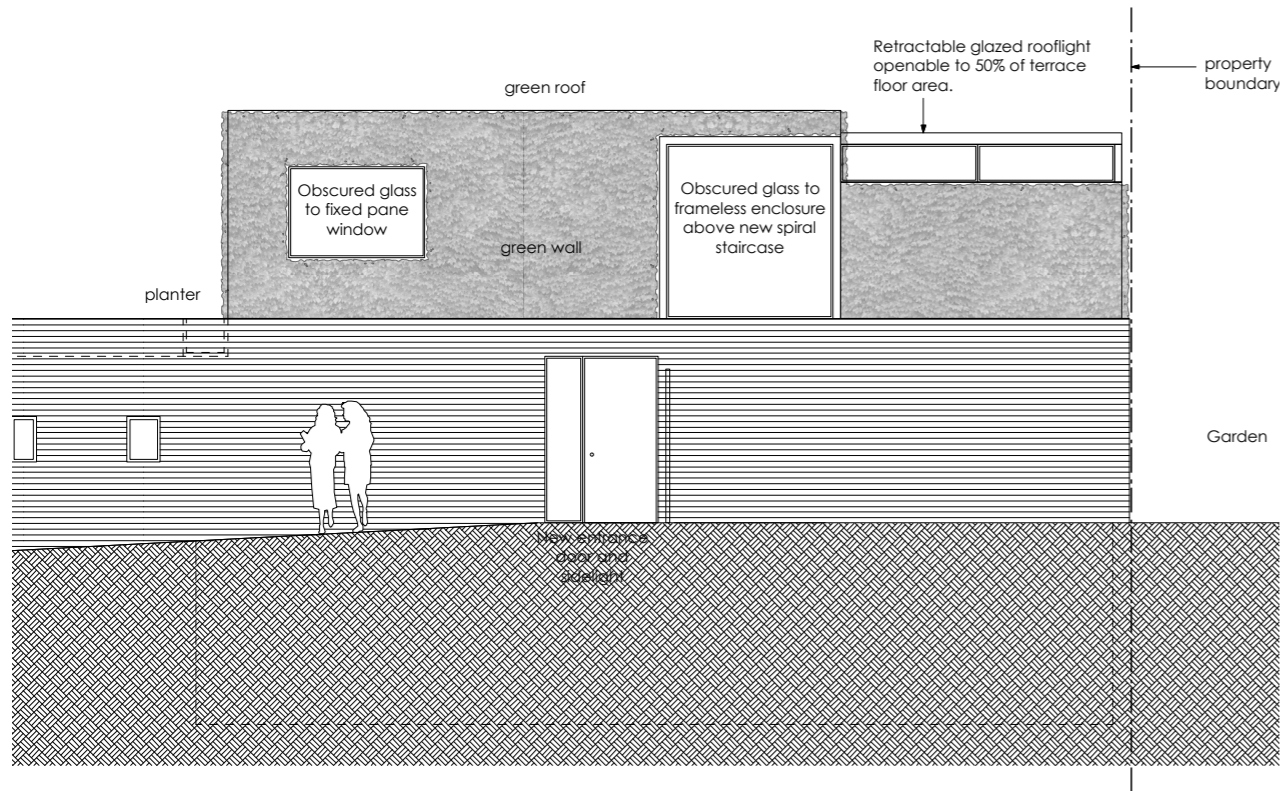

01 | Proposed East Elevation onto shared access

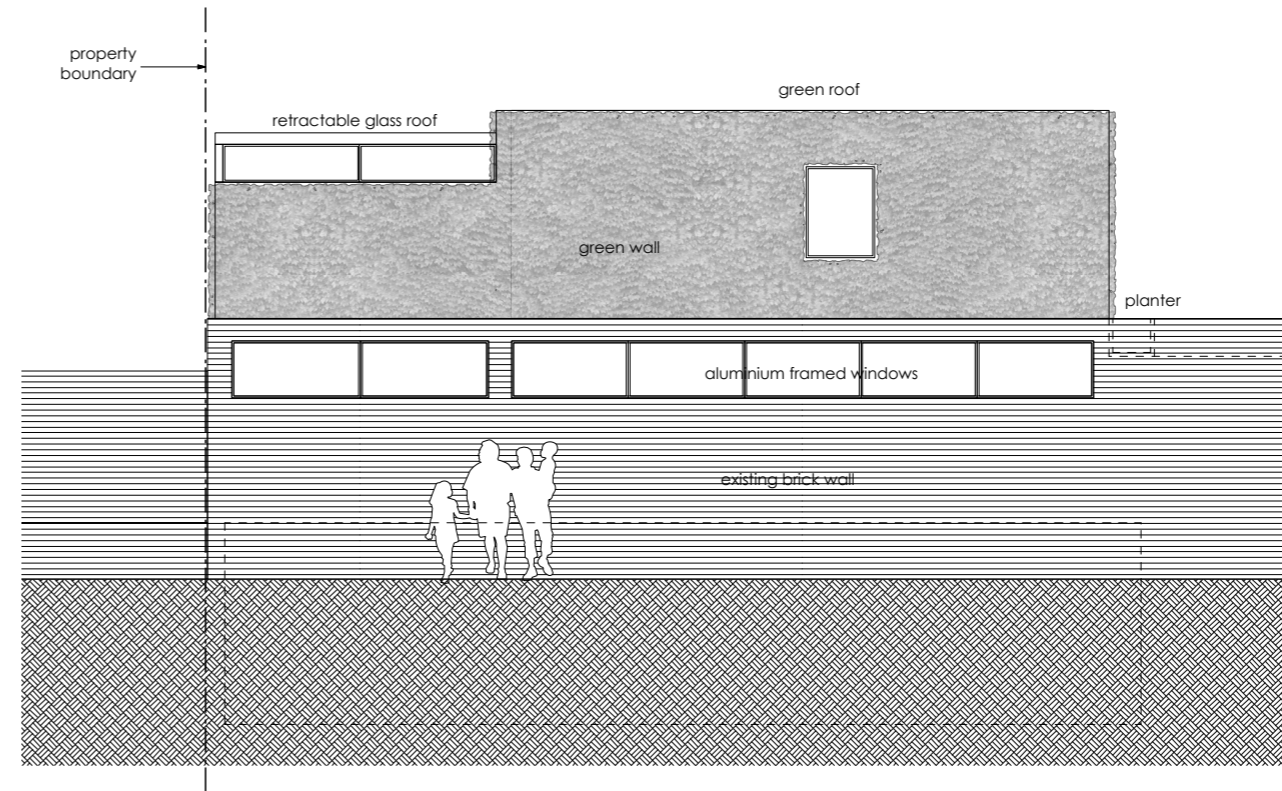

02 | Proposed West Elevation onto Landleys Field Flats

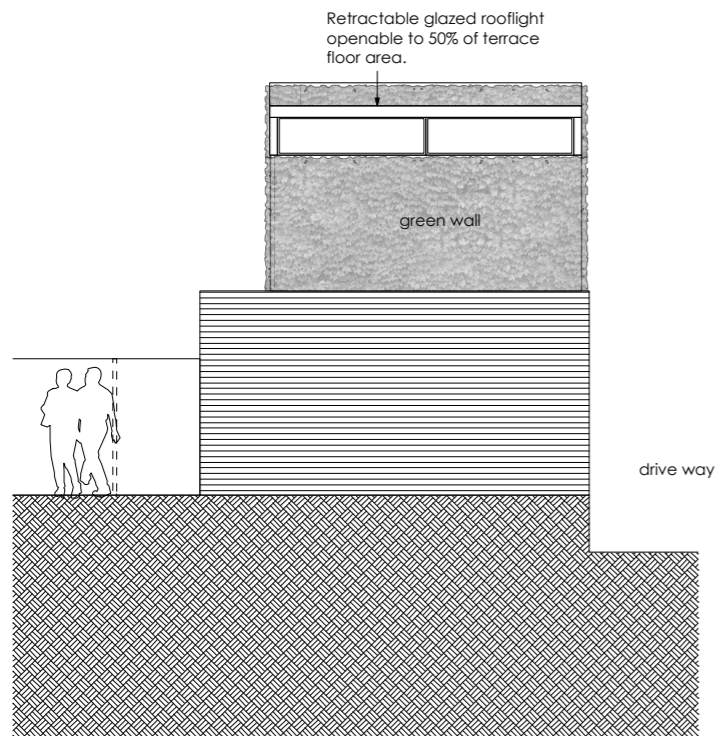

03 | Proposed North Elevation

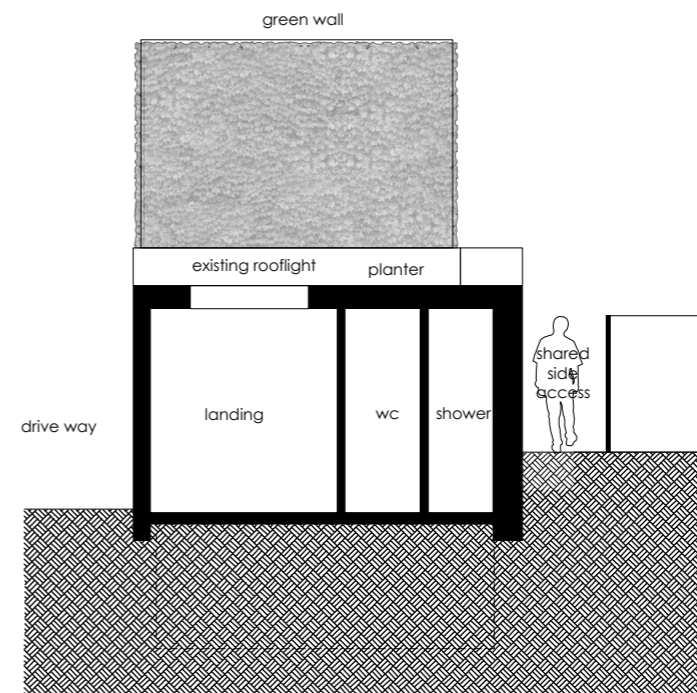

04 | Proposed South Elevation facing neighbouring flat

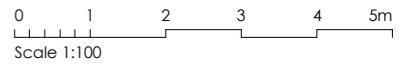

Revisions

- 17.08.14 - A - Obscured glass added to east elevation
- 17.08.17 - B - Terrace rooflight note added

Craig More | Architect

MORE design Ltd 020 7281 7985
 2 Lambton Mews mail@moredesign.co
 London N19 3DR www.moredesign.co

2 Hargrave Place N7 0BP
 Proposed Elevations

Scale 1:100
 Date 17.06
 Drawing Number 059.130 - B