

Position of number 6  
Langbourne Avenue  
dormer structure

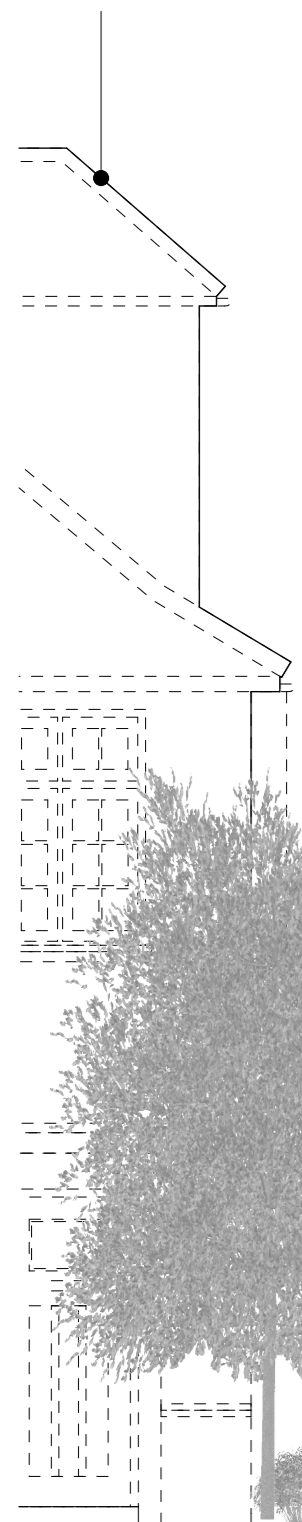

Site Boundary

Existing red roof tile

Existing rooflight

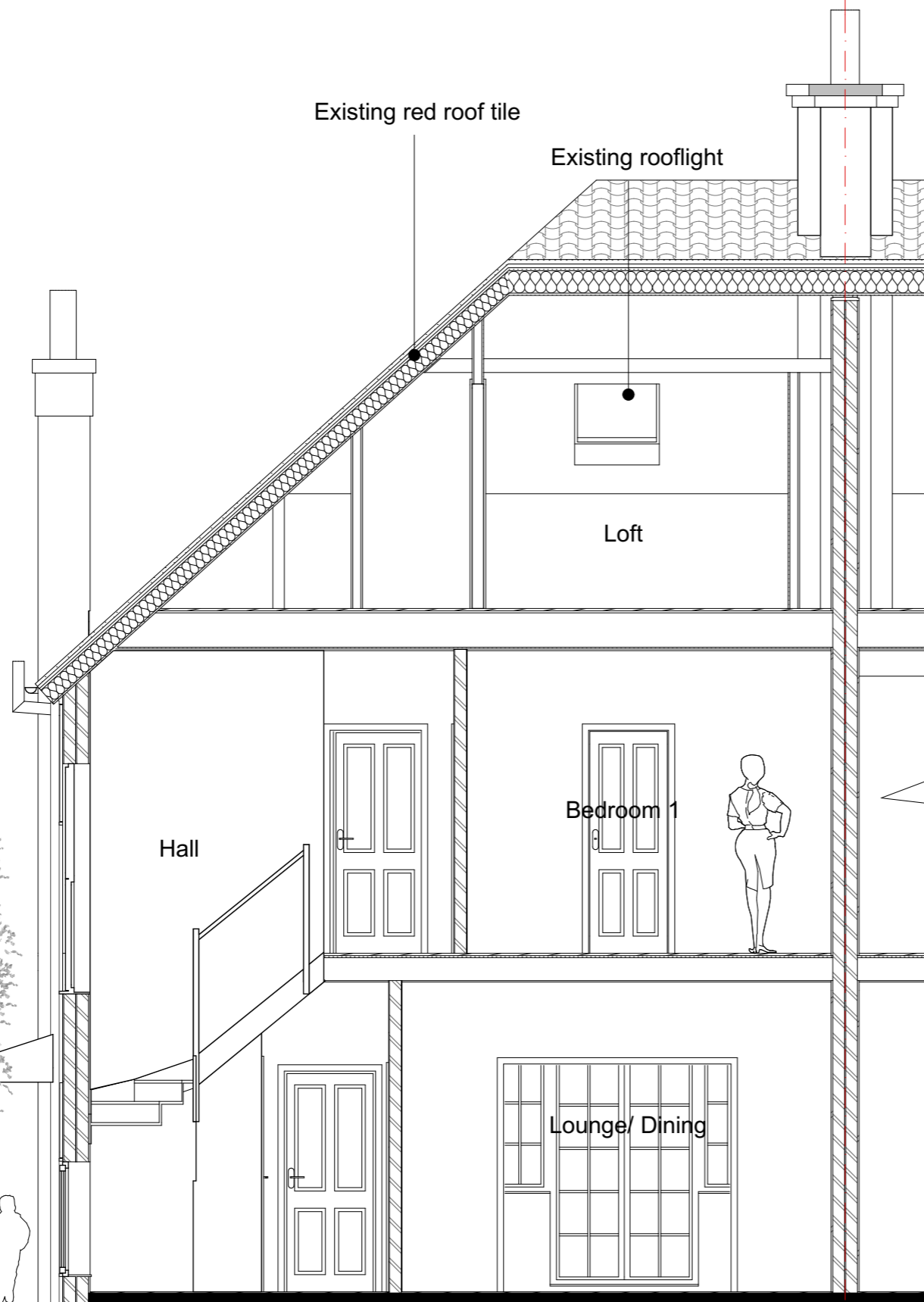

Loft

Hall

Bedroom 1

Lounge/ Dining



SECTION 3D VIEW

SECTION B-B

Any errors and omissions to be reported to the Architect prior to commencement. Dimensions and areas are based on information provided by the client. All dimensions to be checked on site. Do not scale.

rev	date	description
	28.07.17	Planning Issue

## LS\_Design

Lucyna Sajdok  
Unit 47, 45 Provost Street  
London NW1 7NW  
t. 7960331639  
lucyna.sajdok@yahoo.co.uk

Client  
**N. Stungo + N. Paske**

Project  
**4 Langbourne Avenue,  
London N6 6AL**

Drawing  
**SECTION B-B EXISTING**

Status  
**PLANNING ISSUE**

Scale 1:50, 1:3.96@A3  
CAD File 17-A-14 Feasibility .pln  
Date JULY 2017  
Drawn LS

Project no\_Drawing no\_Revision  
**17-A-14\_S1\_204\_**

0



5