

This drawing is subject to copyright and is not to be reproduced in part or whole without approval. Do not scale this drawing - check all dimensions on site.

Health & Safety Notes

1. Contractor must ensure that all work on site is carried out in a safe & satisfactory manner, in accordance with Health & Safety At Work Act 1974, COSHH Regulations 2002 & requirements of C.D.M

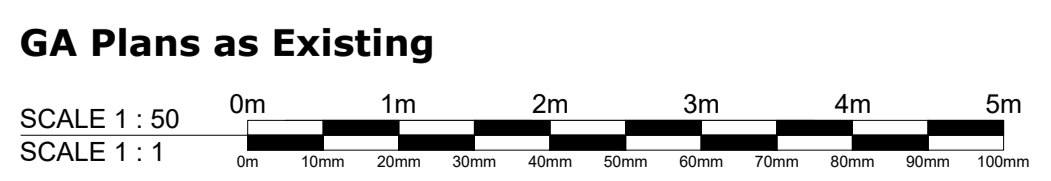
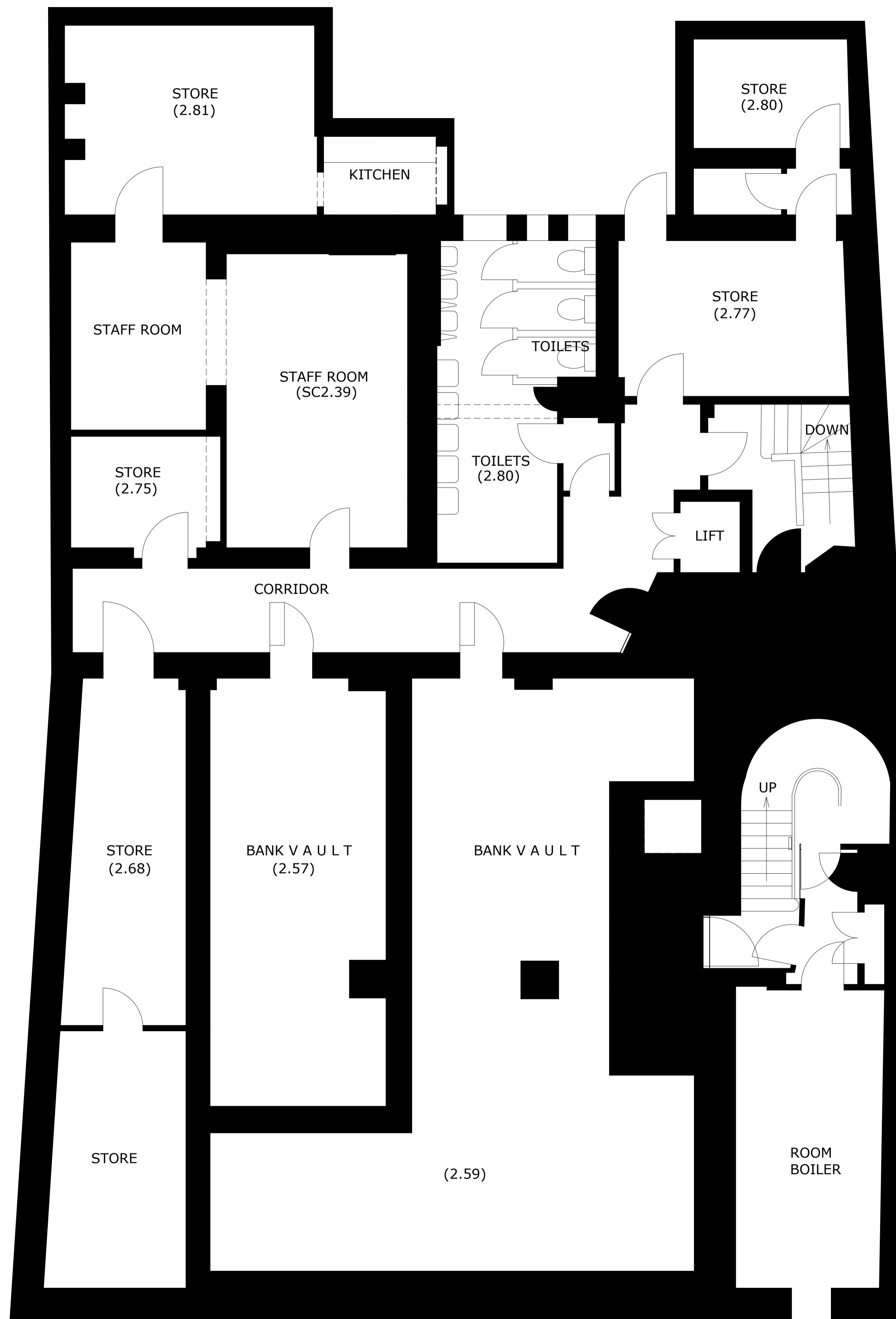

Schedule of Accommodation

Level	GIA m2 (ft2)	Nett m2 (ft2)
Basement	329 (3,541)	191 (2,056)
Ground	370 (3,983)	257 (2,652)
Mezzanine	109 (1,173)	63 (678)
1st	184 (1,981)	126 (1,356)
2nd	180 (1,938)	125 (1,345)
3rd	180 (1,938)	120 (1,292)
4th	44 (474)	25 (269)
Total	1396 (15,026)	907 (9,762)

Client
Austringer Capital Ltd

Project
HIGH HOLBORN PROPOSED OFFICES

Drawing Title
GA PLANS AS EXISTING BASEMENT PLAN

Drawn by JP | Checked by ND | Date 11.05.2017

Status **PLANNING** | Scale @ A1 | 1:50

Job no. **8918** | Dwg no. **L02** | Rev.

Cassidy+Ashton C+A
www.cassidyashton.co.uk
Architecture + Building Surveying + Town Planning

7 East Cliff, Preston, Lancashire, PR1 3JE | 01772 258 356
10 Hurllers Walk, Canal Street, Chester, CH1 4EB | 01244 402 900