

ALL DIMENSIONS, SETTING-OUT INFORMATION AND LEVELS MUST BE CHECKED ON SITE BEFORE ANY MATERIALS ARE ORDERED OR WORK COMMENCES ON SITE. COPYRIGHT HWO LTD.

NOTES

KEY

- Studio
- 1 Bedroom
- 2 Bedroom
- 3 Bedroom
- 4 Bedroom
- To be demolished
- New Walls
- Existing Walls

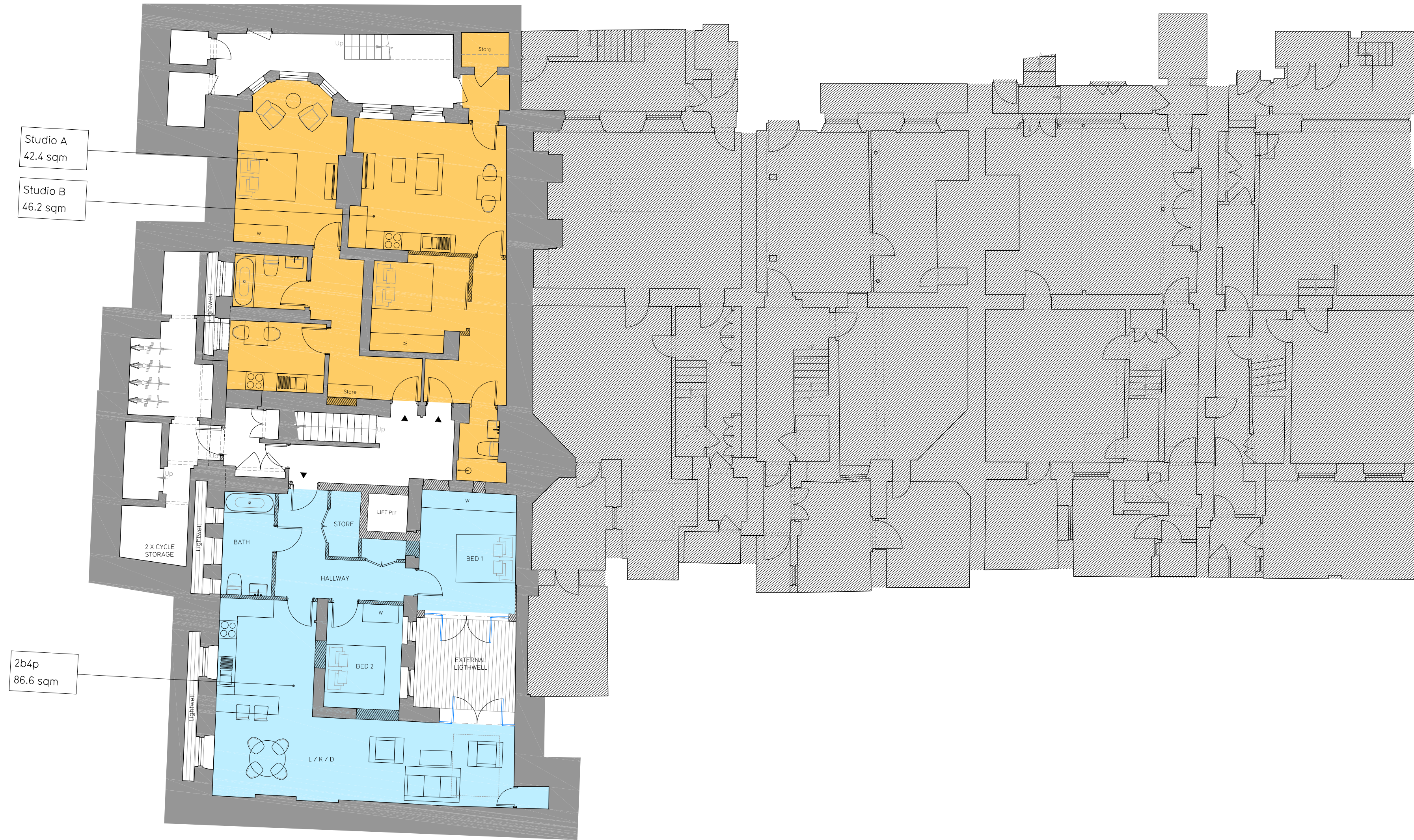

1 Proposed Lower Ground
110 SCALE 1:100

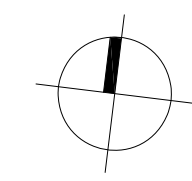
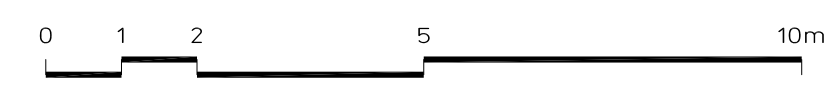

Revisions	Date	By
NO		
H	New Planning Application 24-May-2017	CM
I	Studios Added 15-June-2017	CM
J	Included Lightwells 27-July-2017	JC

Client
13 Red Lion Square LLP

Stage
Planning

HWO Architects
407-8 ScreenWorks
22 Highbury Grove
London N5 2ER
T +44 (0)20 7566 0006
E info@hwo-architects.com

Job title
**13 Red Lion Square
London, WC1R 4QH**

Drawing title
**Proposed Floor Plans
Basement**

Created by	Checked by	Scale	Date
MM	RS	1:100@ A1	16-DEC-2015

Job	Stage	Drawing	Revision
432	- S2 -	110	J