

**PROPOSED
FIRST FLOOR PLAN**

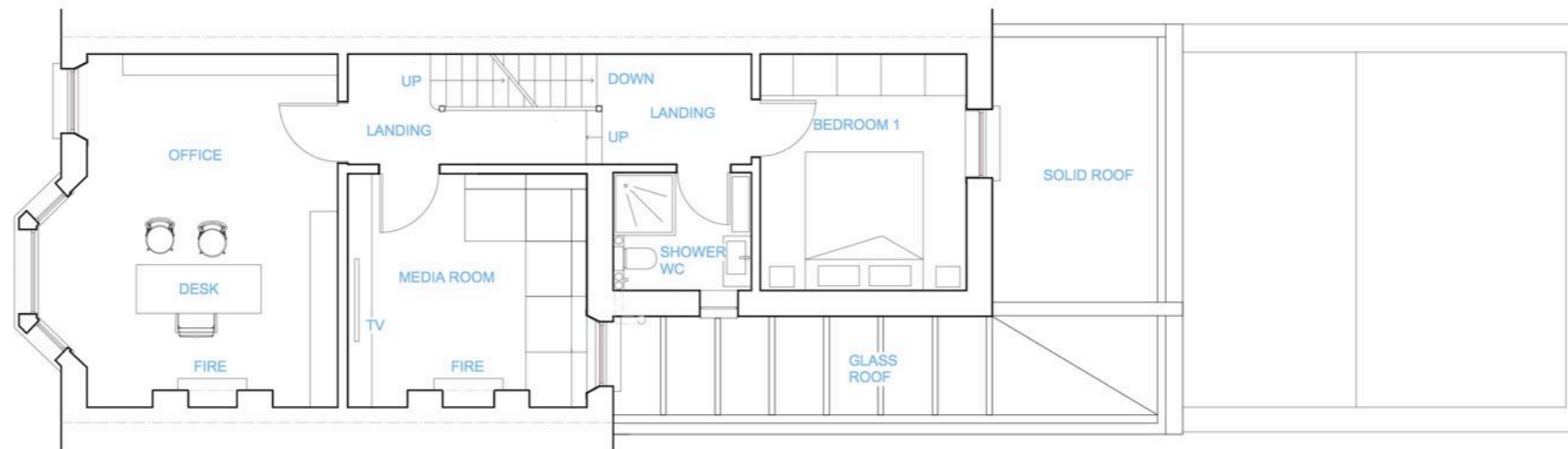

**GRANTED APPLICATION 2015/1528/P
FIRST FLOOR PLAN**



fabrizio lepore architect
 a_office: clerkenwell workshops / 31 clerkenwell close / london EC1R 0AT / UK
 a_mailing address: unit 10 apollo studios / charlton king's road / london NW5 2SB / UK
 t_ +44 (0)7535 347790
 e_ lepore@fabriziolepore.com
 w_ www.fabriziolepore.com

sheet n°
CR 02p

scale
1:100/ A3
 date
18-08-2017

project
139 Constantine Road - New rear extension
 client
Daniel Rodolfi
 drawing
**PROPOSED - First floor plan
 (comparison with Granted Application 2015/1528/P)**