

IMAGE 1 OF EXISTING WINDOWS

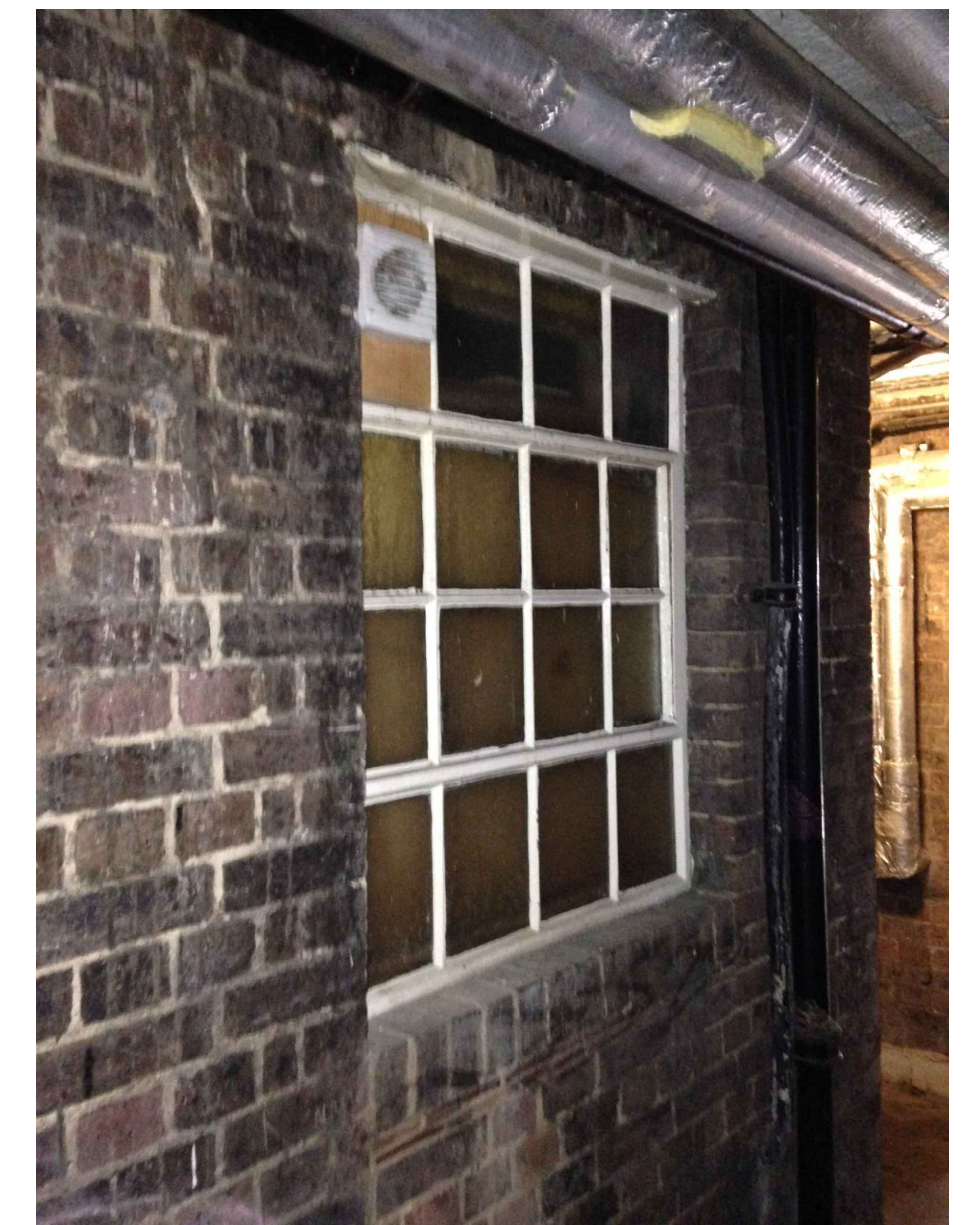
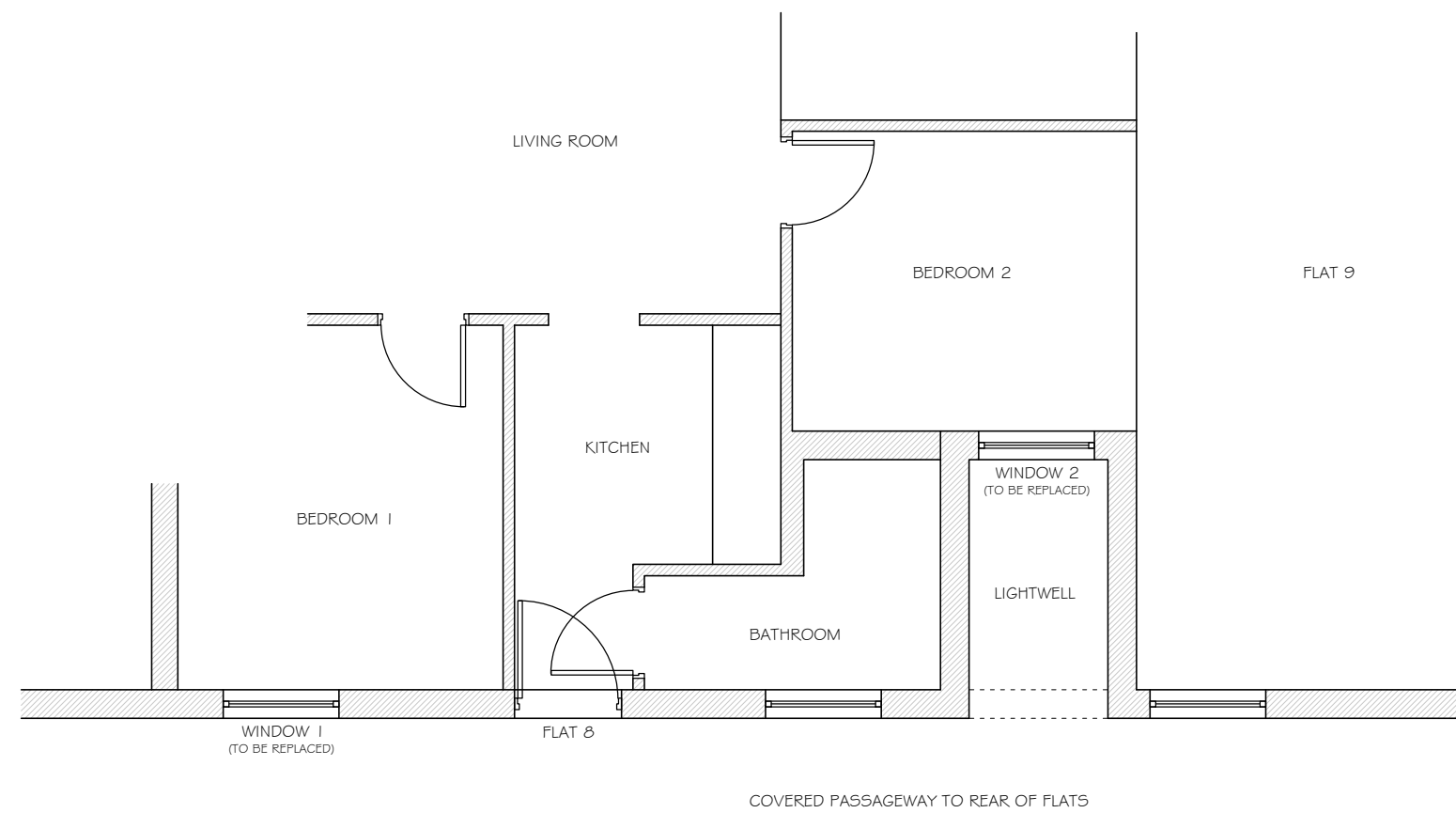

IMAGE 2 OF EXISTING WINDOWS



SECTION THROUGH PASSAGEWAY INDICATING REAR ELEVATION OF FLAT 8



COVERED PASSAGEWAY TO REAR OF FLATS

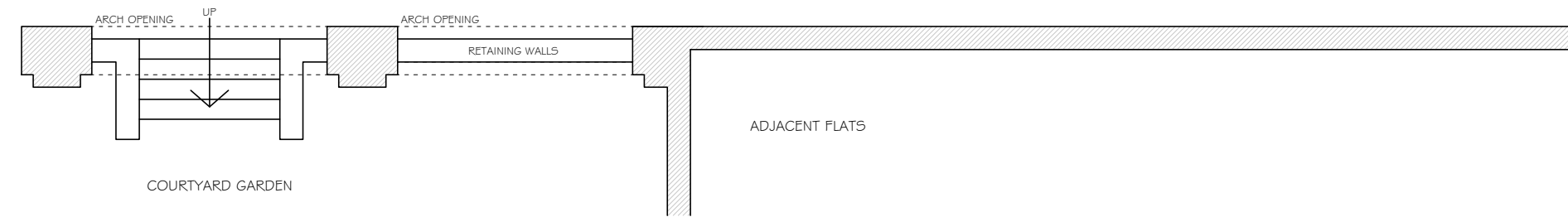

EXISTING PLAN - FLAT 8, HILLSBOROUGH COURT

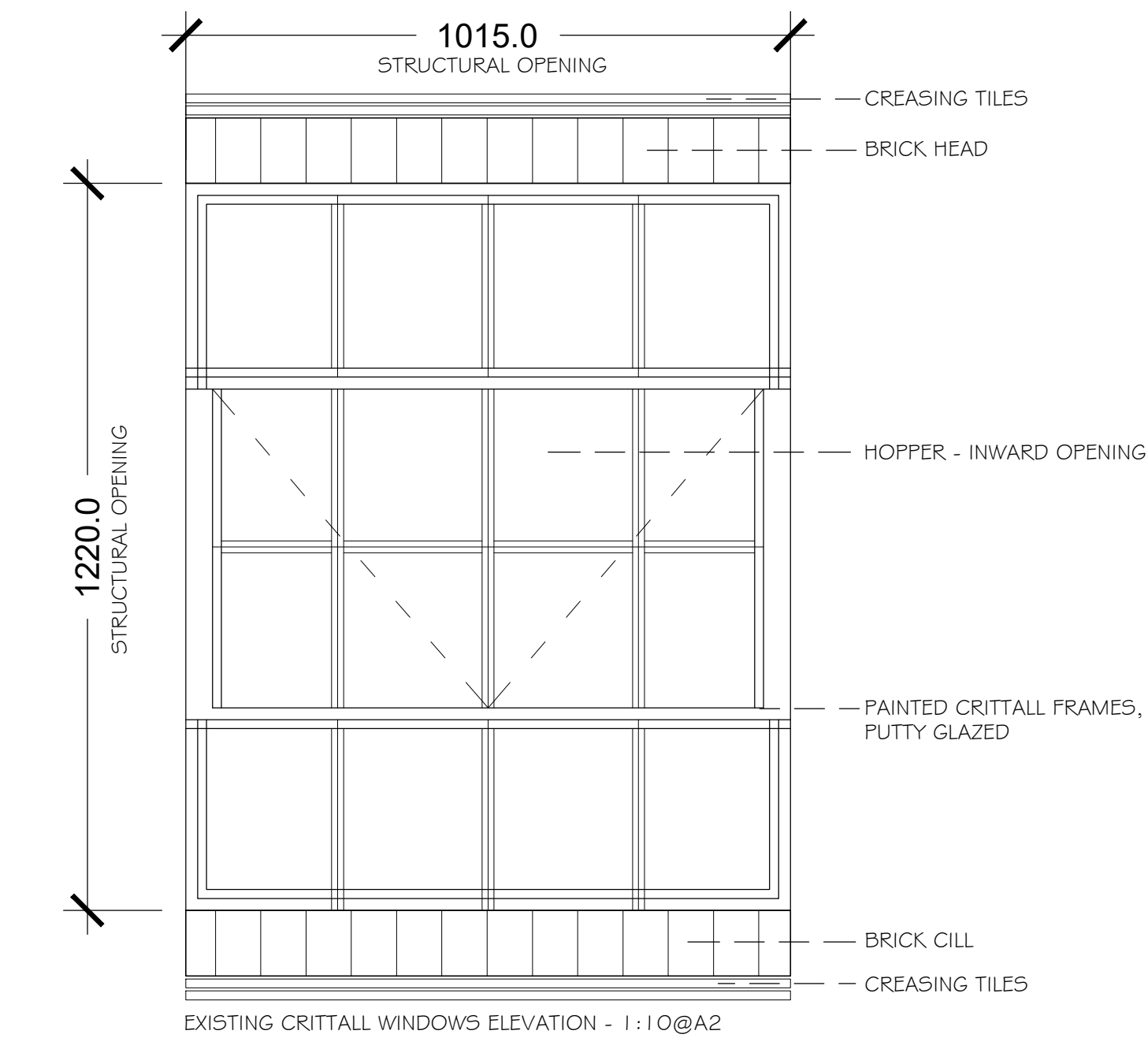

EXISTING CRITTALL WINDOWS ELEVATION - 1:10@A2

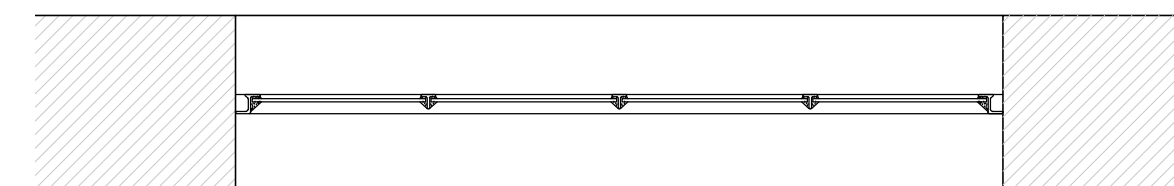

EXISTING CRITTALL WINDOWS HORIZONTAL SECTION - 1:10@A2

GREY RICHARDS TROWELL ARCHITECTURE

Address: 1-3 Greenhill, Wirksworth, Derbyshire, DE4 4EN
Tel: 01629 825491
Email: info@grtarchitecture.co.uk
Website: www.grtarchitecture.co.uk

Client:	The Vinden Partnership		
Project:	Replacement Crittall Windows		
Address:	Flat 8 - Hillsborough Court Mortimer Crescent London NW6 5NT		
Drawing:	Existing Plans		
Dwg No:	898 - 003	Date:	16/08/2017
Scale:	1:50 & 1:10	Paper size:	A2
RIBA Stage:	2/3		

Please Note:
Drawings up to RIBA Work Stage 4 are not sufficiently detailed for construction

DO NOT SCALE DRAWING
© Grey Richards Trowell Architecture all rights reserved