

**01** Front facade - Proposed (section AA view)  
scale 1:50 @ A1

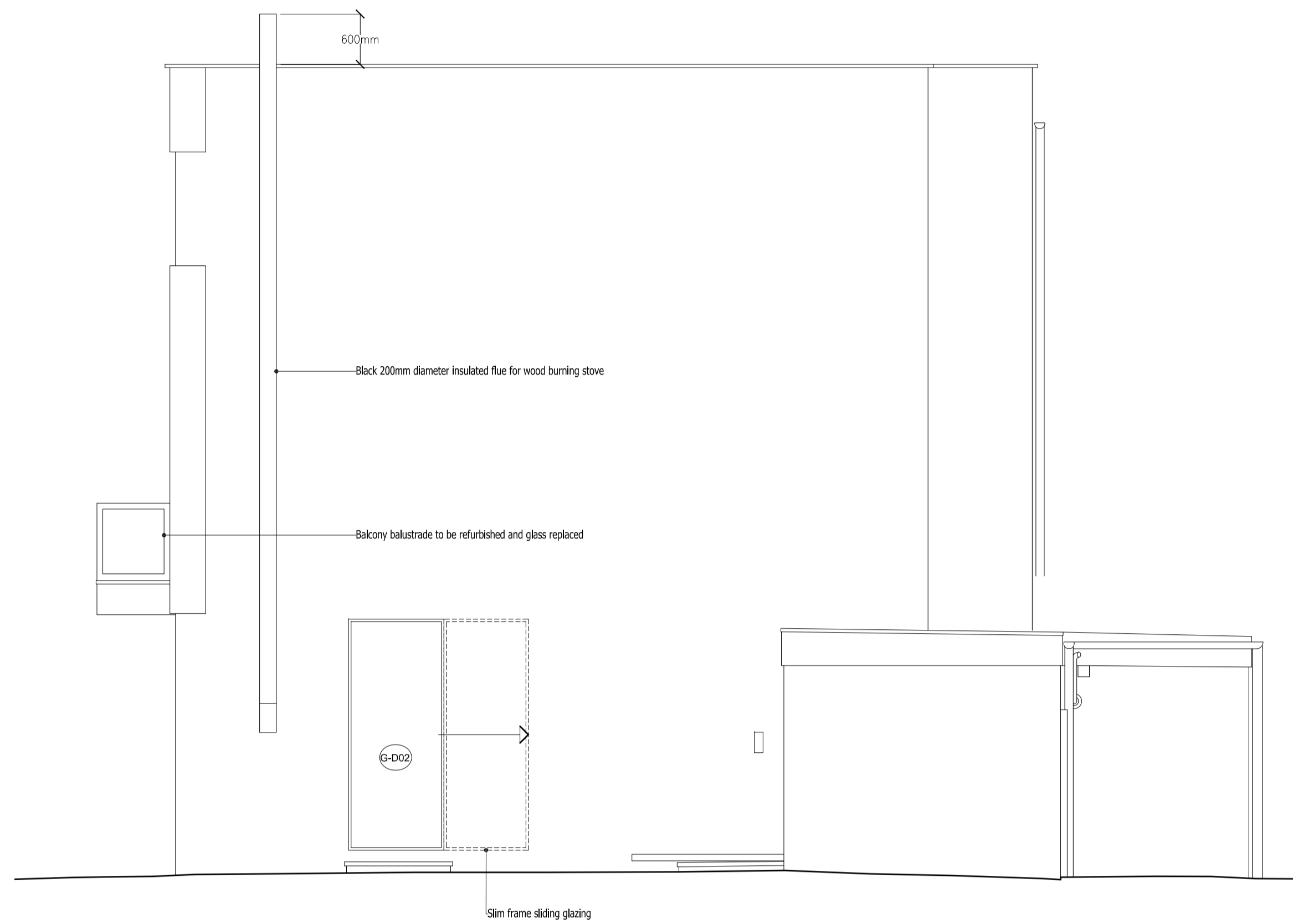

**02** Side facade - Proposed (section BB view)  
scale 1:50 @ A1

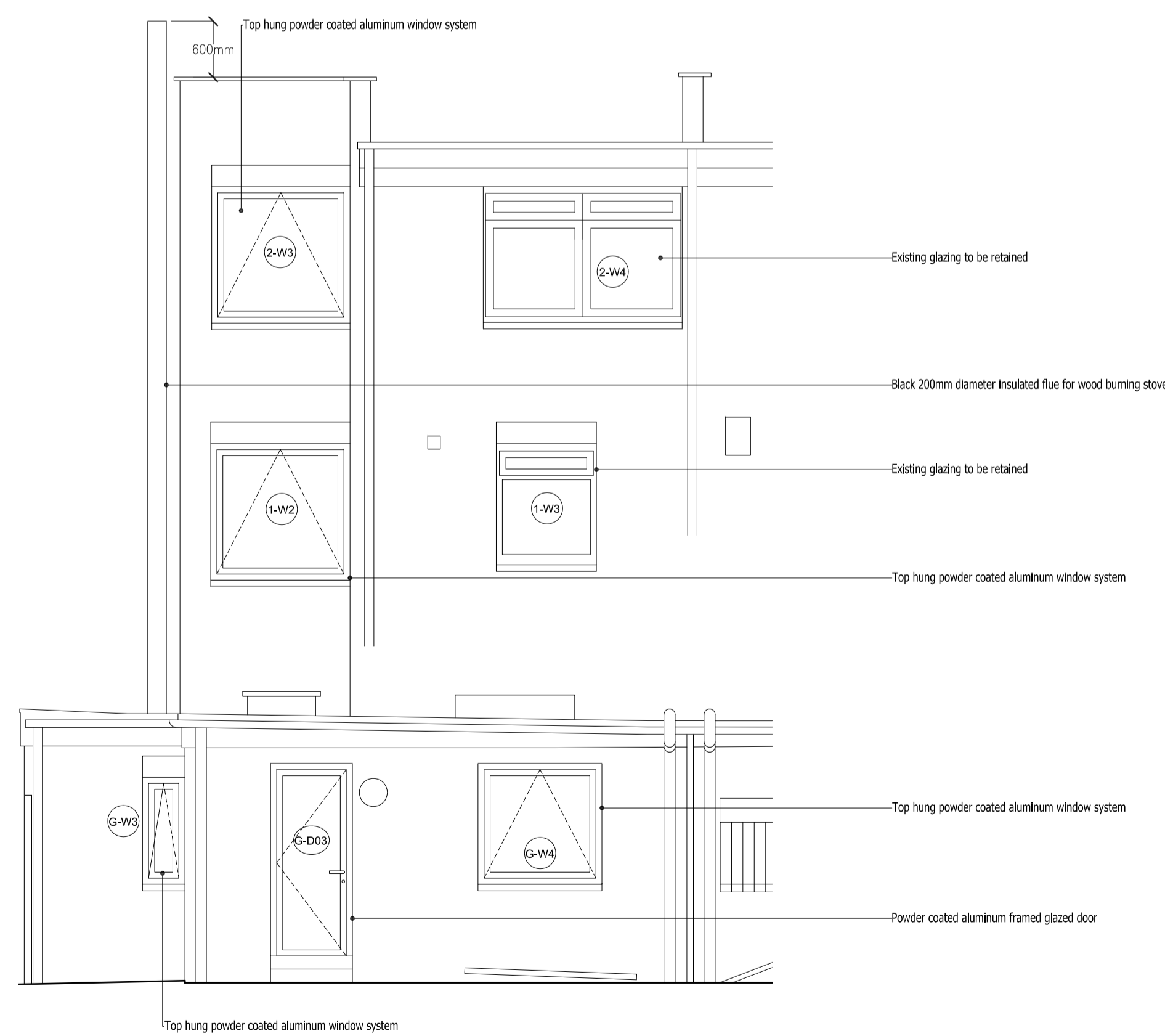

**03** Rear facade - Proposed (section CC view)  
scale 1:50 @ A1

| Rev.  | Date   | Description     |           |
|---|--------|-----------------|-----------|
| Project   |        |                 |           |
| 6 Oak Hill Park Mews, London, NW3 7LH.  |        |                 |           |
| Title   |        |                 |           |
| Proposed elevations   |        |                 |           |
| <b>andrew wood associates ltd</b><br>120 Pall Mall<br>London<br>SW1Y 5EA<br>T: 020 7884 1400<br>F: 08451 305949 |        |                 |           |
| client:   |        |                 |           |
| <b>Matt Lyons</b><br>6 Oak Hill Park Mews<br>Hampstead<br>London<br>NW3 7LH                                     |        |                 |           |
| Date  | Job No | Drawing No      | Revision  |
| 04.07.2017  |        |                 |           |
| Scale   |        |                 |           |
| 1:50 @ A1<br>1:100 @ A3   |        | <b>176 P121</b> | <b>00</b> |