

Notes



Antony Patrick Associates Ltd.
Caxton Gate, 32 Caxton Road
Shepherd's Bush, London
W12 8AJ
T: 0207 078 1229
E: hello@antonympatrick.co.uk

Client
Ms J. Madhvani and Mr F Traquinas.

Project
**106 Albert Street
Camden, London
NW1 7NE**

Drawing Title
Front Elevation - Proposed

Rev	Description	Date	CAD

Drawn By: R.H | Checked By: N.H | Issue Date: 03/07/17
Dwg No: APA2017-22-03 | Rev: A

Scale
As stated

This drawing remains the property of Antony Patrick Associated Ltd. and must not be reproduced without prior written consent.
Do not scale from this drawing.
All dimensions to be checked on site and any discrepancies reported to the surveyor.

Front Elevation
Scale 1:50 (Scale in metres)

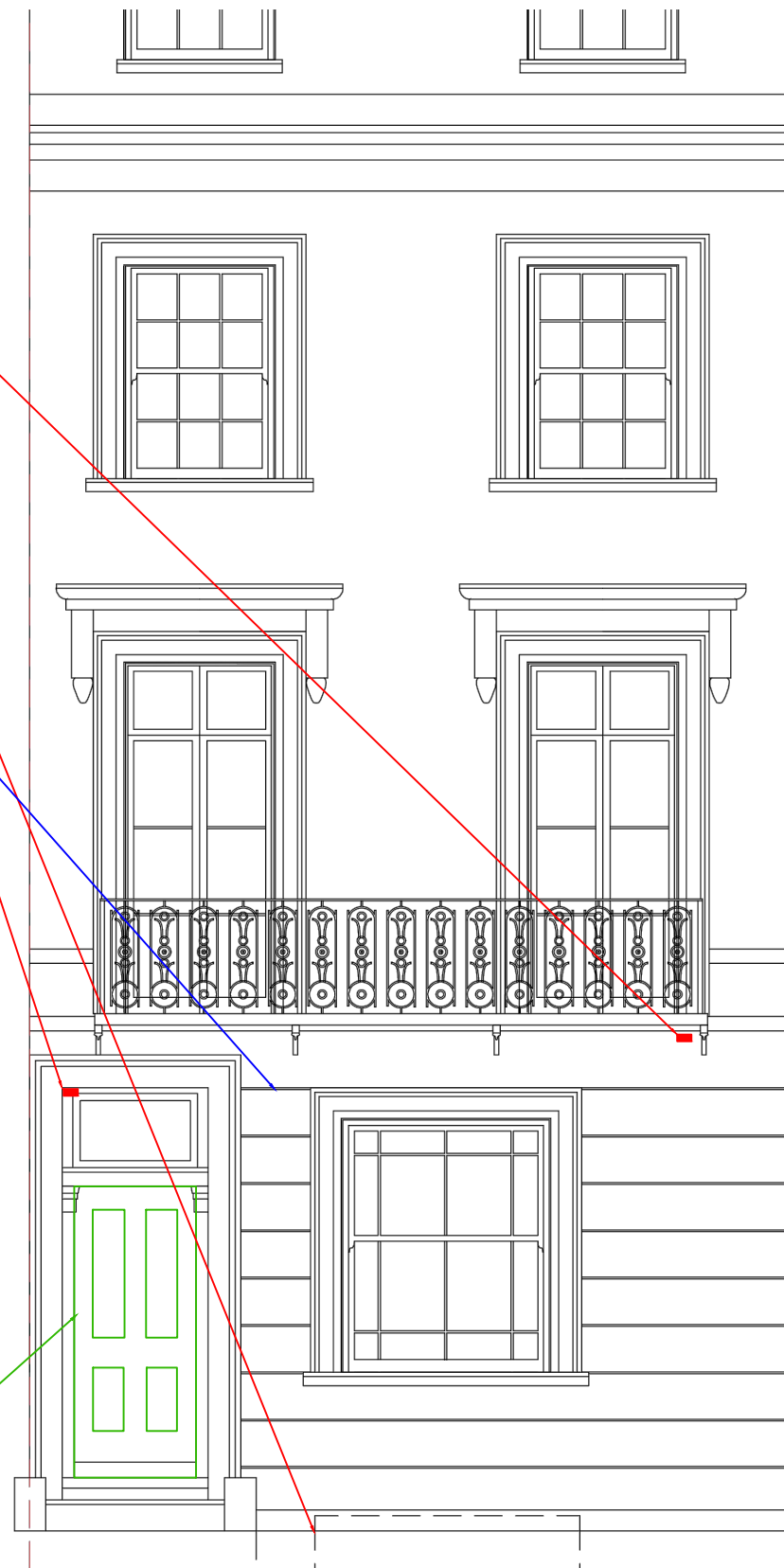
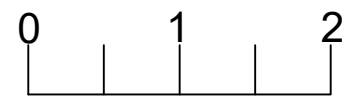

Front Elevation
Scale 1:100 (Scale in metres)

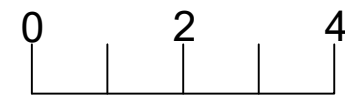

New CCTV Cameras



New Alarm Siren Location
As per adjoining neighbours



New Front Door