

Shorts Gardens

Notes
 Contractor to check all dimensions on site. Do not scale from this drawing. Stanton Williams to be advised of any variation between the drawings and site conditions.
 © Stanton Williams. All rights described in Chapter IV of the Copyright, Designers and Patents Act 1998 have been asserted.
 To be read in conjunction with the specification and all relevant drawings.

- KEY.**
1. ESCAPE STAIRS
 2. LIFT
 3. OPEN STAIRS
 4. LOBBY
 5. WC'S
 6. SHOWER
 7. B1/ D1/ D2 USE
 8. A1/ D1 USE
 9. BASEMENT GENERAL VENTILATION RISER
 10. OFFICE RISER
 11. BASEMENT MULTI- SERVICE RISER
 12. RESIDENTIAL RISER

- B1,D1,D2 FLEXIBLE USE
Proposed GIA: 237 sqm
- A1 , D1 USE
Proposed GIA: 40 sqm

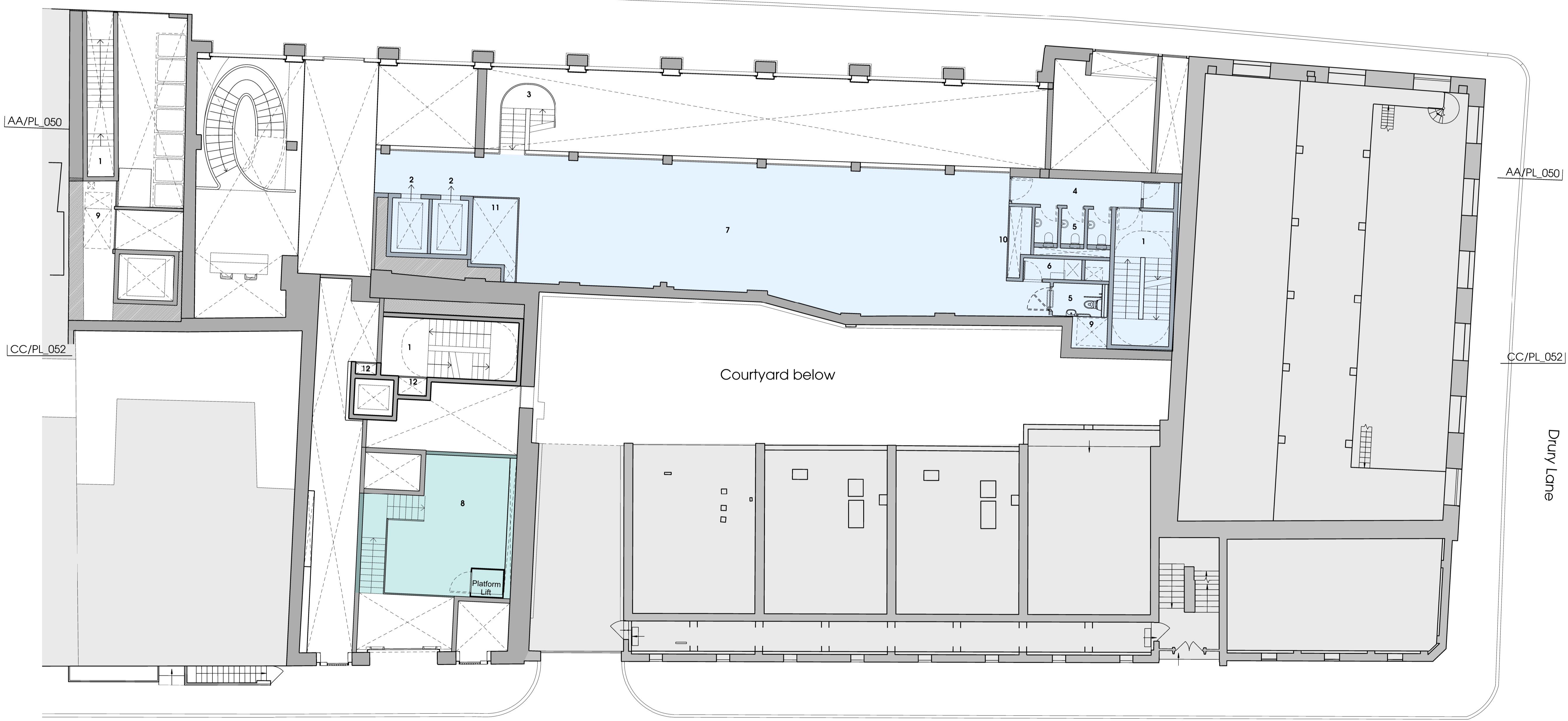

Courtyard below

01 08.08.17 PROPOSED LOADING BAYS REMOVED. BETTERTON STREET MEZZ. AREA MODIFIED WITH NEW LIFT TO ANCILLARY BIKE STORE ADDED. GIA Clarified

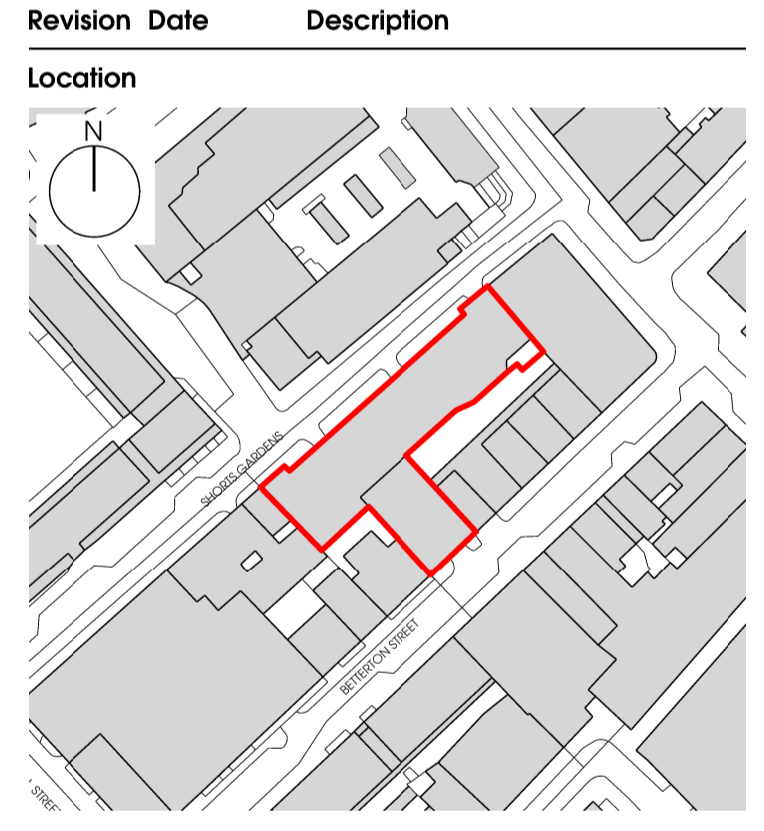

Stanton Williams
 36 Graham Street
 London N1 9GU
 Phone +44 (0)20 7880 6400
 Email info@stantonwilliams.com
 www.stantonwilliams.com

STANTON WILLIAMS

Project
Shorts Gardens

Drawing Title
Proposed Ground Floor Mezzanine Plan

| Drawn | Checked | Approved |
|-------------|------------------|----------|
| TK | WK | PR |
| Date | Scale @ A1 (@A3) | Status |
| 05/04/2017 | 1:100 (1:200) | Planning |
| Project No. | Drawing No. | Revision |
| 498 | PL_040 | 01 |

Betterton Street

Drury Lane

