

GENERAL NOTES:

EXISTING ARCHITRAVES TO BE RESTORED AND REFIXED.

NEW ARCHITRAVES TO BE IN GOOD QUALITY JOINERY TIMBER.

TEMPLATES TO BE TAKEN FROM EXISTING HISTORIC MOULDING BY JOINER TO ENSURE EXACT REPRODUCTION OF PROFILES AND MOULDINGS. EXCESS PAINT TO BE REMOVED PRIOR TO MAKING TEMPLATES.

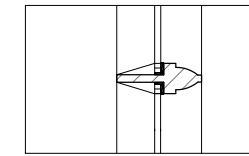
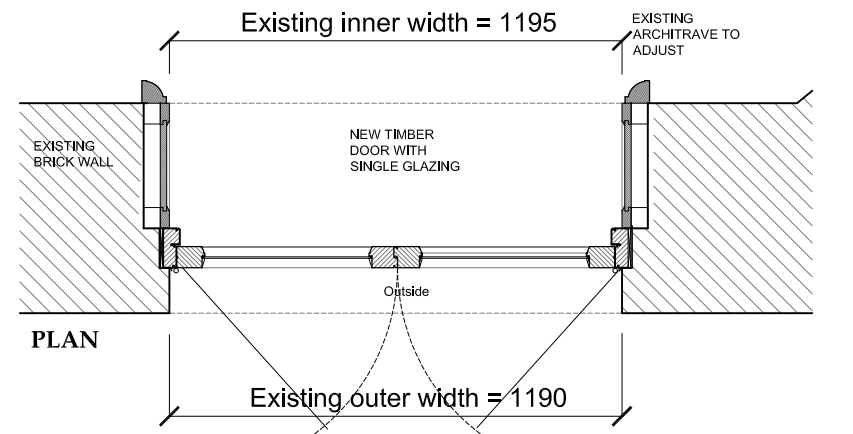

DETAIL 1:5

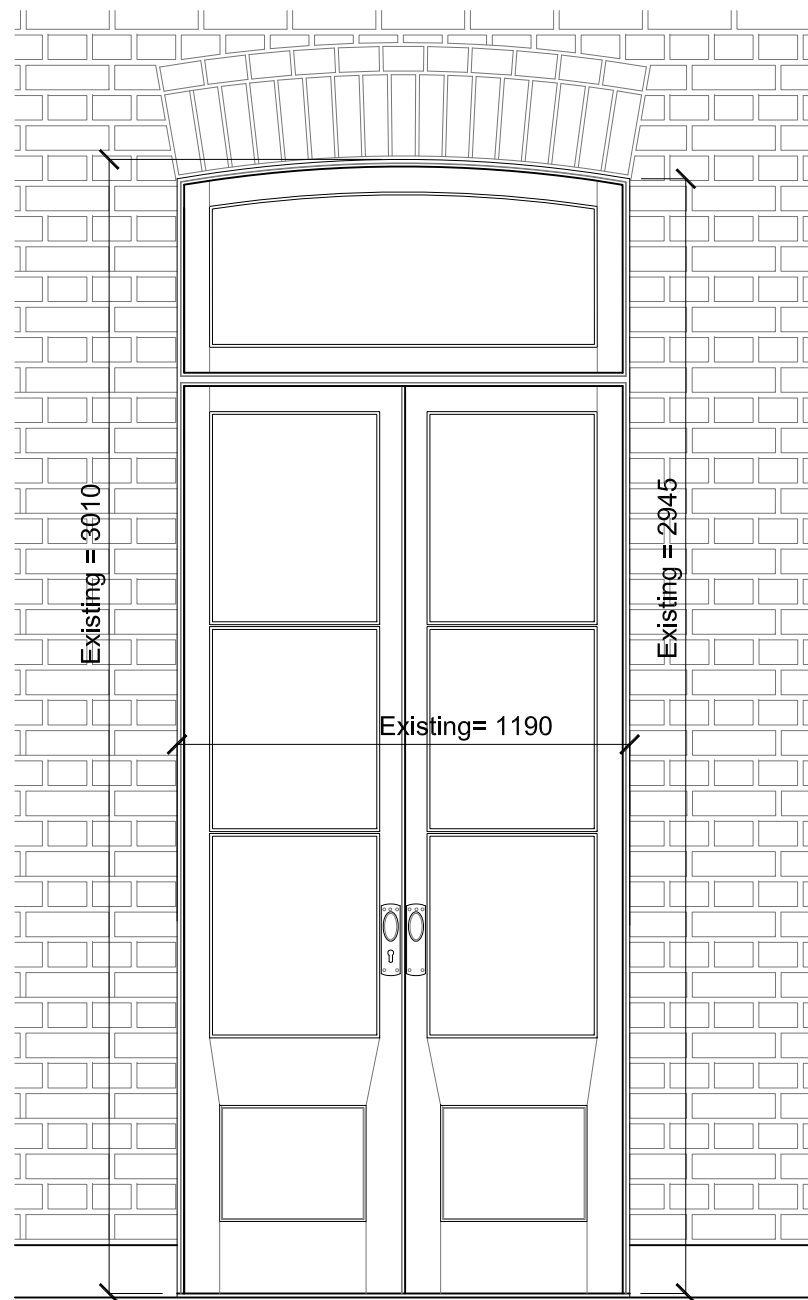

EXTERIOR ELEVATION

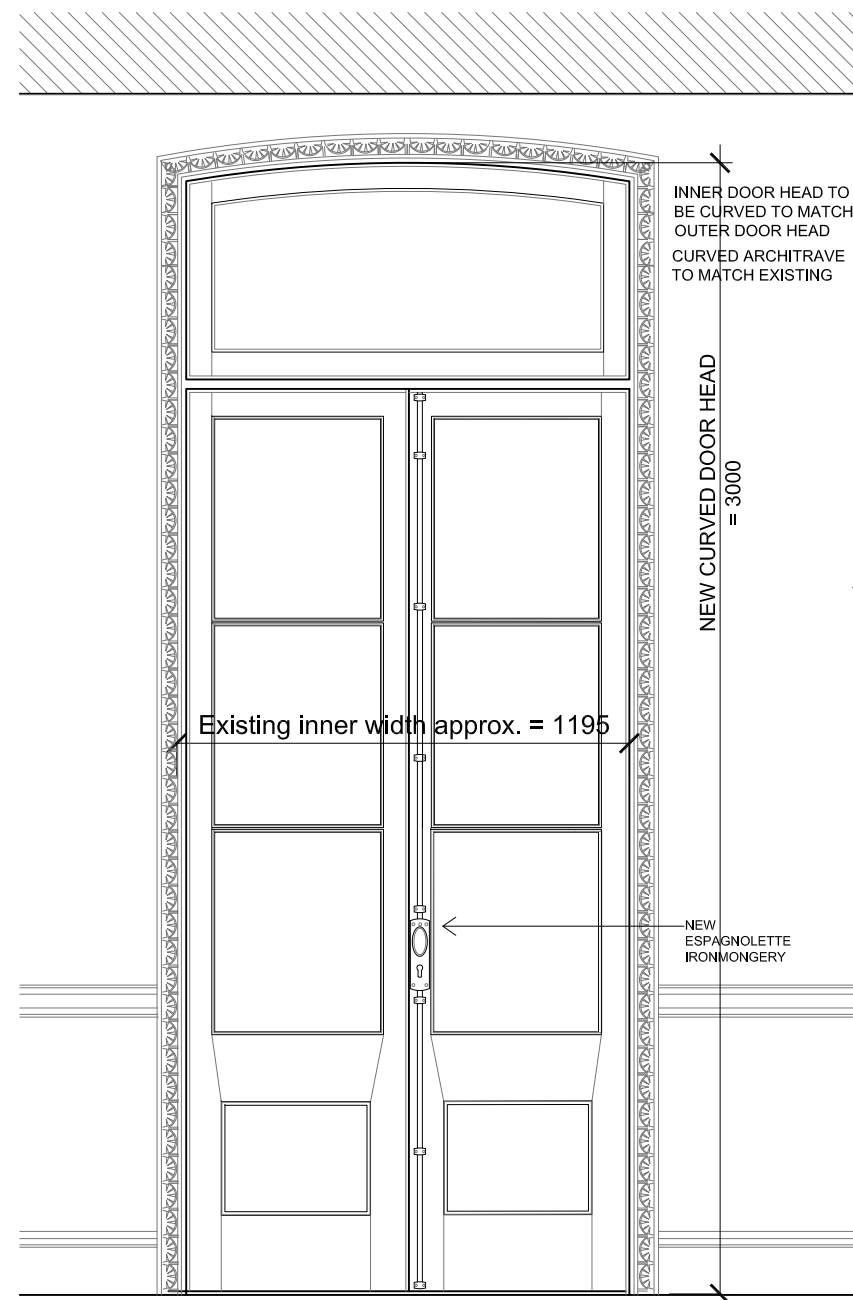

INTERIOR ELEVATION

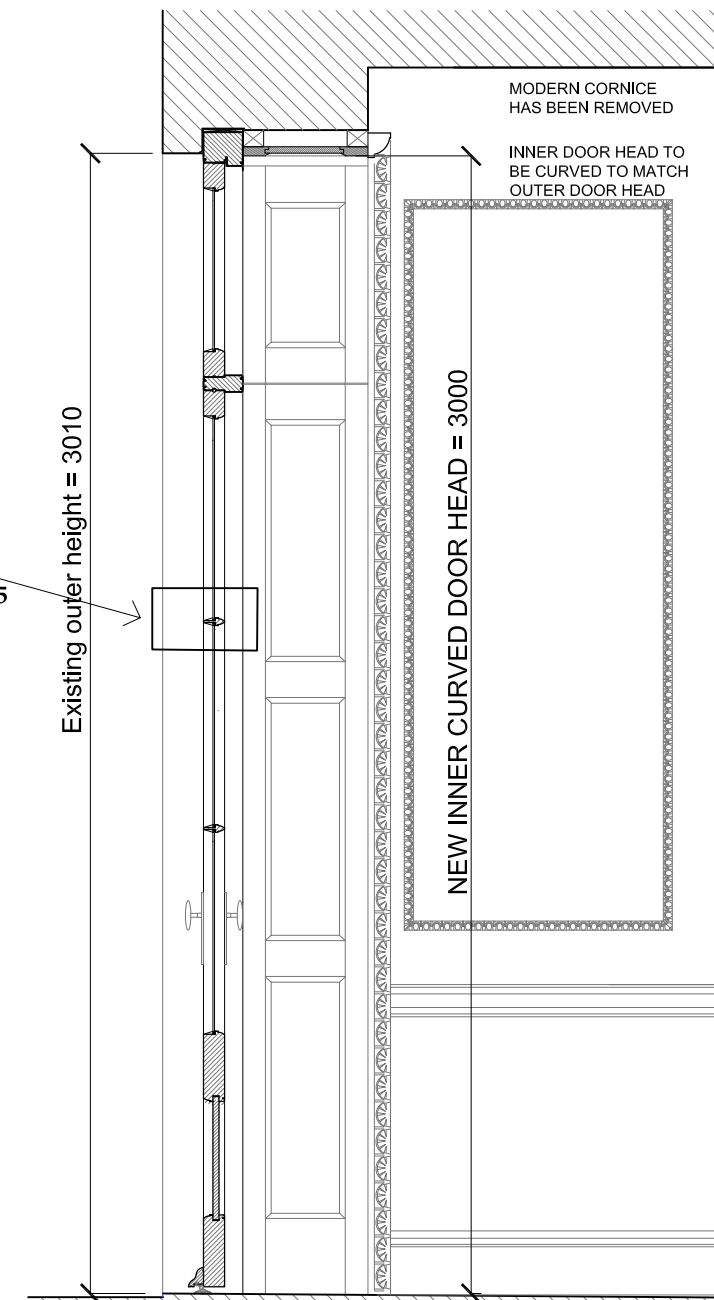

SECTION



Note: Survey drawings are based upon the drawings produced by The Gordon Tomalin Partnership, Consultant Land Surveyors, Basildon, Jan 2017.

Rev A- 17 07 27 Doors changed to single glazing-SMT

Notes:
This drawing is the copyright of Giles Quarme and Associates and cannot be printed or re-produced without prior permission.
Do not scale.
This drawing has been based on survey information provided by others.
All dimensions and setting out must be verified on site before commencement of the work, and any discrepancies notified to the architect.
All windows and doors are to fit into existing openings.
All dimensions are in millimetres unless stated otherwise.

Project and Project No: 34 JOHN STREET	Job No: 9739
Title: PROPOSAL NEW GROUND FLOOR DOORS REAR FACADE - DRAWING ROOM	

GILES QUARME AND ASSOCIATES
(Chartered Architects)
7 BISHOPS TERRACE
LONDON SE11 4UE
Tel: (020) 7582 0748
Fax: (020) 7793 8807
E-mail: mail@quarme

Drawing No: 9739 P (0) 101	Revision: A	Drawn: JVS
Date: March 2017	Scale: 1:20@A3	Checked: NB