

Existing Kitchen/ Dining/ Living Room



Existing Corridor



Wood: by Mylands  
Colour London Brown No 4 [287]



Surround: by Mylands  
Colour Beige Clerkenwell [21]

PAINT COLOURS FOR APPLICATION FOR WINDOWS

Wood: by Mylands - Colour London Brown No 4 [287]  
Surround: by Mylands - Colour Beige Clerkenwell [21]

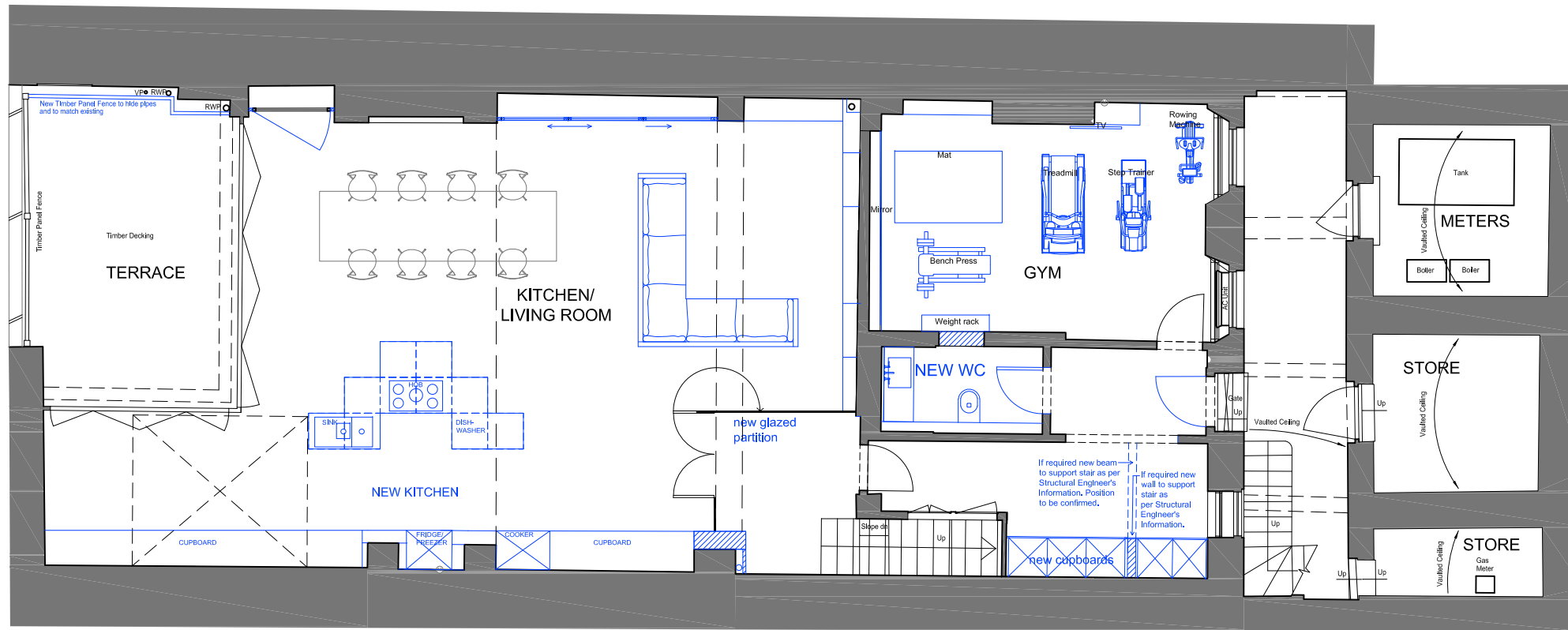

Proposal

Existing

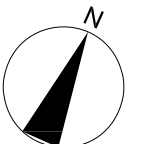
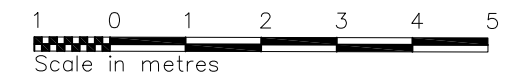

Rev A- 20170727 Retain existing secondary glazing- SMT

Note: Survey drawings are based upon the drawings produced by The Gordon Tomalin Partnership, Consultant Land Surveyors, Basildon, Jan 2017.

Notes:  
This drawing is the copyright of Giles Quarme and Associates and cannot be printed or re-produced without prior permission.  
Do not scale.  
This drawing has been based on survey information provided by others.  
All dimensions and setting out must be verified on site before commencement of the work, and any discrepancies notified to the architect.  
All windows and doors are to fit into existing openings.  
All dimensions are in millimetres unless stated otherwise.

Project and Project No: <b>34 JOHN STREET</b>	Job No: <b>9739</b>
Title: <b>PROPOSAL - Lower Ground Floor Plan</b>	

<b>GILES QUARME AND ASSOCIATES</b> <i>(Chartered Architects)</i>	Tel: (020) 7582 0748 Fax: (020) 7793 8807 E-mail: mail@quarme
<b>7 BISHOPS TERRACE</b> <b>LONDON SE11 4UE</b>	

Drawing No: <b>9739 P (0) 01</b>	Revision: <b>A</b>	Drawn: <b>JVS</b>
Date: <b>March 2017</b>	Scale: <b>1:100@A3</b>	Checked: <b>NB</b>

Existing Drawing Room



Example photograph of dark painted windows

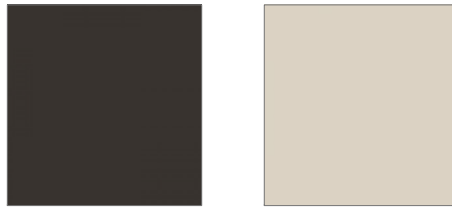

Wood: by Mylands  
Colour London Brown No 4 [287]

Surround: by Mylands  
Colour Beige Clerkenwell [21]

PAINT COLOURS FOR APPLICATION FOR WINDOWS

Wood: by Mylands- Colour London Brown No 4 [287]  
Surround: by Mylands - Colour Beige Clerkenwell [21]

THE GEORGIAN GROUP GUIDE:

WINDOW FRAME:

"Window frames of the earlier eighteenth century should preferably be a form of broken white. There is increasing evidence, however, that later in the century window surrounds in a context of brick or masonry were being painted in darker colours, usually brown or green, or were grained; window frames in the context of stucco were often brown, grey or some other dark colour. Broken white window frames only became standard with the Georgian Revival of the late nineteenth century"

Existing doors at Rear facade





Existing windows at first, second floor Rear facade

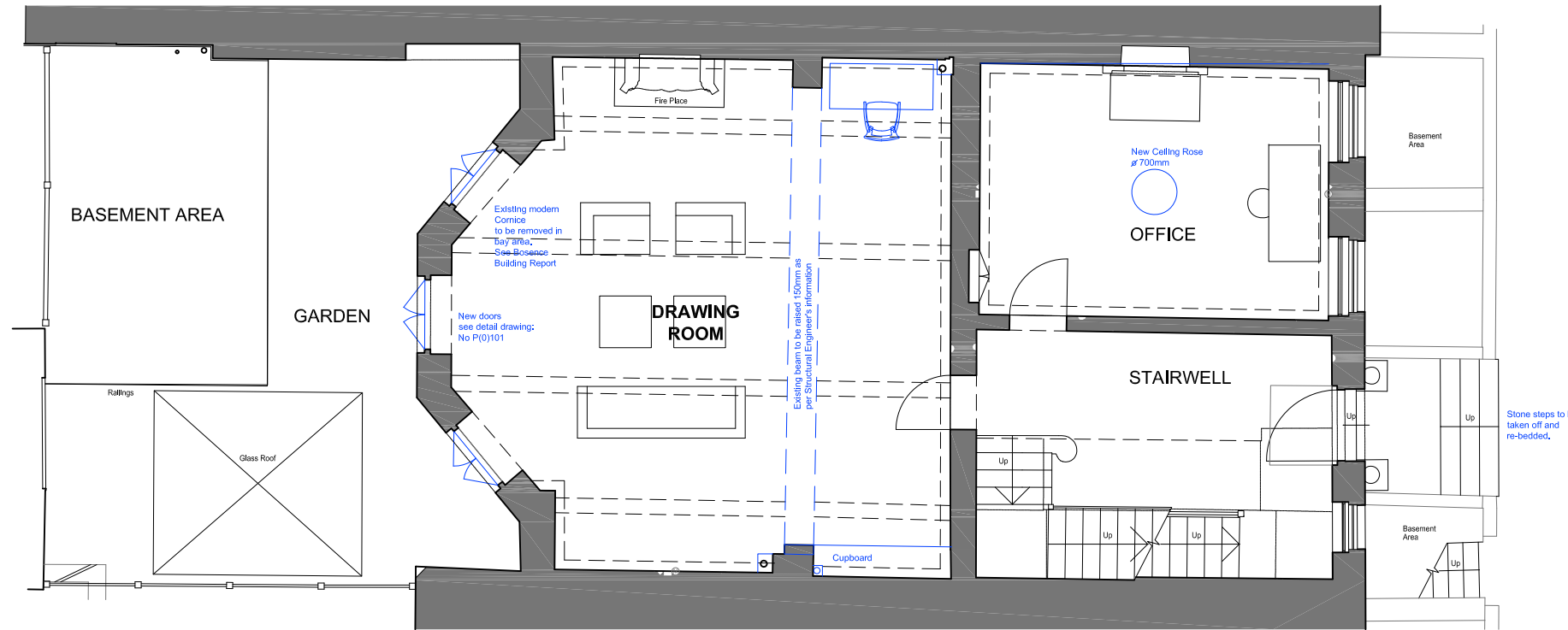

Existing windows of Front facade



JOHN STREET

 Proposal  
 Existing

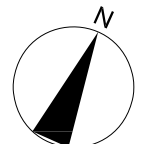
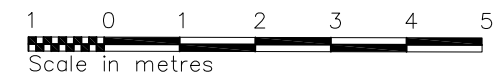

Rev A- 17 07 27 Changes to rear doors and floor of hall. Secondary glazing retained- SMT

Note: Survey drawings are based upon the drawings produced by The Gordon Tomalin Partnership, Consultant Land Surveyors, Basildon, Jan 2017.

Notes:  
This drawing is the copyright of Giles Quarme and Associates and cannot be printed or re-produced without prior permission.  
Do not scale.  
This drawing has been based on survey information provided by others.  
All dimensions and setting out must be verified on site before commencement of the work, and any discrepancies notified to the architect.  
All windows and doors are to fit into existing openings.  
All dimensions are in millimetres unless stated otherwise.

Project and Project No: <b>34 JOHN STREET</b>	Job No: <b>9739</b>
Title: <b>PROPOSAL - Ground Floor Plan</b>	

<b>GILES QUARME AND ASSOCIATES</b> (Chartered Architects)	Tel: (020) 7582 0748 Fax: (020) 7793 8807 E-mail: mail@quarme
<b>7 BISHOPS TERRACE</b> LONDON SE11 4UE	

Drawing No: <b>9739 P (0) 02</b>	Revision: <b>A</b>	Drawn: <b>JVS</b>
Date: <b>March 2017</b>	Scale: <b>1:100@A3</b>	Checked: <b>NB</b>



Existing Bedroom



Example photograph of dark painted windows



PAINT COLOURS FOR APPLICATION FOR WINDOWS

Wood: by Mylands- Colour London Brown No 4 [287]  
 Surround: by Mylands - Colour Beige Clerkenwell [21]



Wood: by Mylands  
 Colour London Brown No 4 [287]



Surround: by Mylands  
 Colour Beige Clerkenwell [21]

THE GEORGIAN GROUP GUIDE:

**WINDOW FRAME:**  
 "Window frames of the earlier eighteenth century should preferably be a form of broken white. There is increasing evidence, however, that later in the century window surrounds in a context of brick or masonry were being painted in darker colours, usually brown or green, or were grained; window frames in the context of stucco were often brown, grey or some other dark colour. Broken white window frames only became standard with the Georgian Revival of the late nineteenth century"

Existing doors at Rear facade



Existing windows at first, second floor Rear facade



Existing windows of Front facade

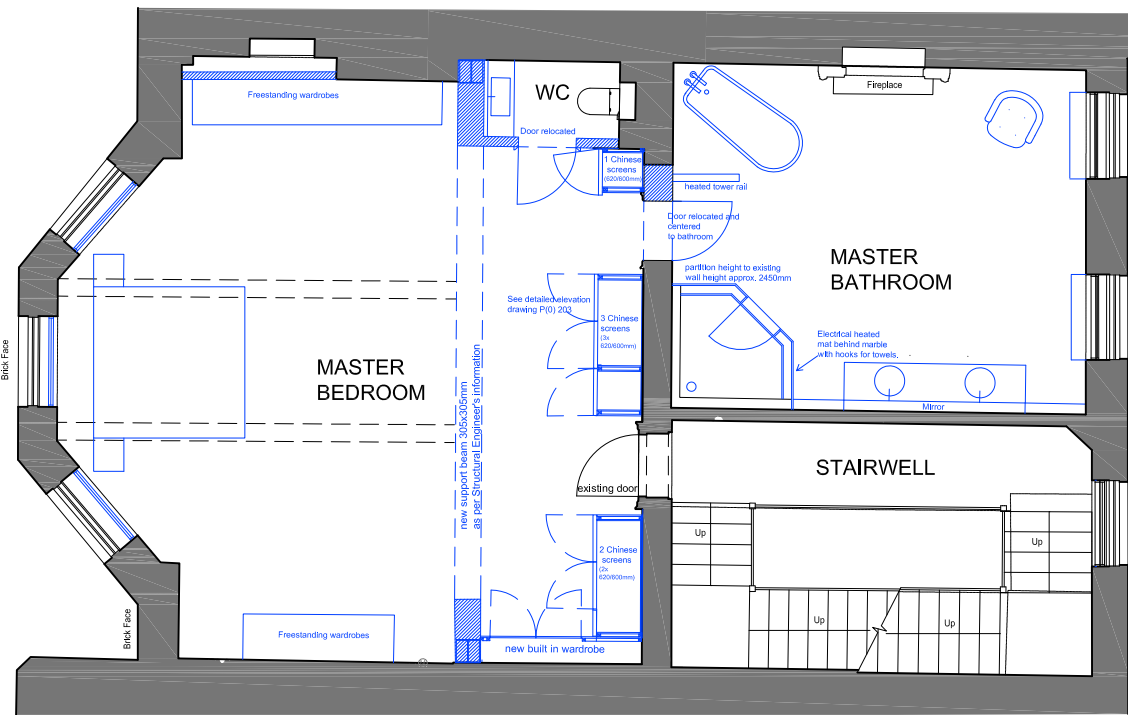

JOHN STREET

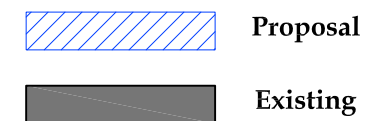

Rev A- 20170727 Retain existing secondary glazing- SMT

Note: Survey drawings are based upon the drawings produced by The Gordon Tomalin Partnership, Consultant Land Surveyors, Basildon, Jan 2017.

Notes:  
 This drawing is the copyright of Giles Quarme and Associates and cannot be printed or re-produced without prior permission.  
 Do not scale.  
 This drawing has been based on survey information provided by others.  
 All dimensions and setting out must be verified on site before commencement of the work, and any discrepancies notified to the architect.  
 All windows and doors are to fit into existing openings.  
 All dimensions are in millimetres unless stated otherwise.

Project and Project No: <b>34 JOHN STREET</b>	Job No: <b>9739</b>
Title: <b>PROPOSAL - First Floor Plan</b>	

<b>GILES QUARME AND ASSOCIATES</b> (Chartered Architects)	Tel: (020) 7582 0748 Fax: (020) 7793 8807 E-mail: mail@quarme
<b>7 BISHOPS TERRACE</b> <b>LONDON SE11 4UE</b>	

Drawing No: <b>9739 P (0) 03</b>	Revision: <b>A</b>	Drawn: <b>JVS</b>
Date: <b>March 2017</b>	Scale: <b>1:100@A3</b>	Checked: <b>NB</b>

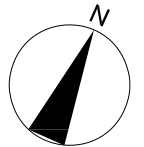
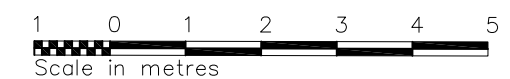

Existing Bedroom 2



Example photograph of dark painted windows



Wood: by Mylands  
Colour London Brown No 4 [287]

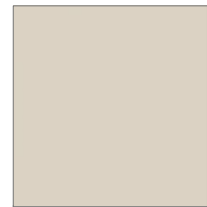

Surround: by Mylands  
Colour Beige Clerkenwell [21]

PAINT COLOURS FOR APPLICATION FOR WINDOWS

Wood: by Mylands- Colour London Brown No 4 [287]  
Surround: by Mylands - Colour Beige Clerkenwell [21]

THE GEORGIAN GROUP GUIDE:

**WINDOW FRAME:**  
"Window frames of the earlier eighteenth century should preferably be a form of broken white. There is increasing evidence, however, that later in the century window surrounds in a context of brick or masonry were being painted in darker colours, usually brown or green, or were grained; window frames in the context of stucco were often brown, grey or some other dark colour. Broken white window frames only became standard with the Georgian Revival of the late nineteenth century"

Existing doors at Rear facade



Existing windows at first, second floor  
Rear facade



Existing windows of Front facade

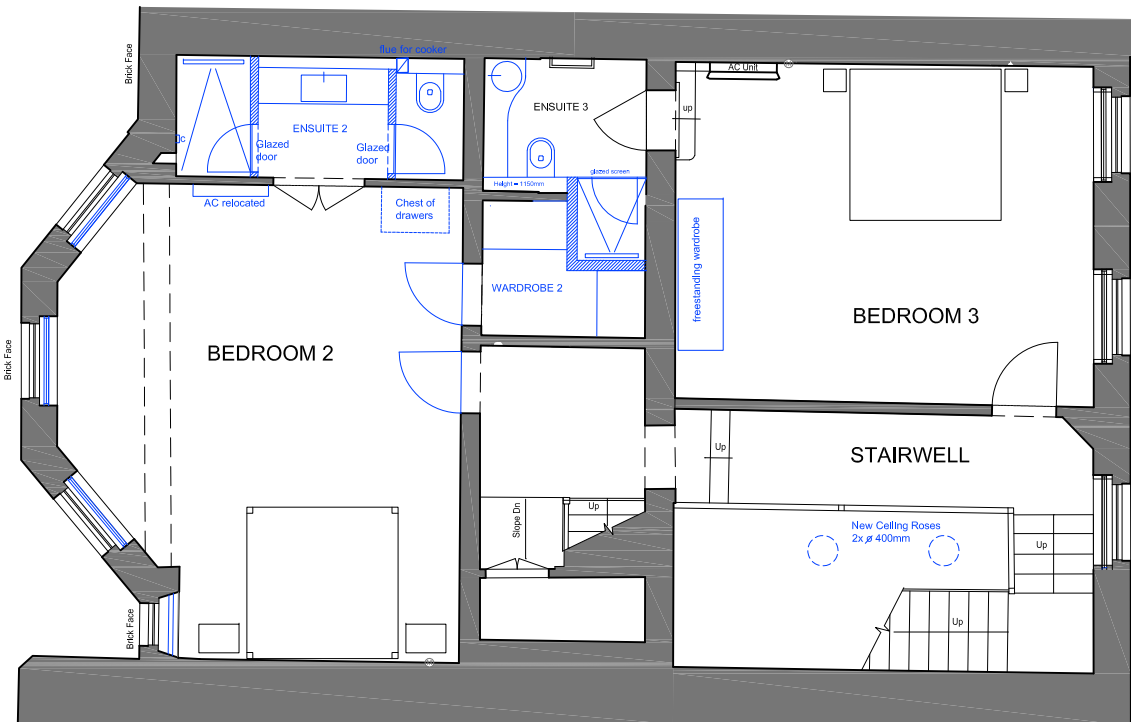

JOHN STREET



Proposal



Existing

Rev A- 20170727 Retain existing secondary glazing- SMT

Note: Survey drawings are based upon the drawings produced by The Gordon Tomalin Partnership, Consultant Land Surveyors, Basildon, Jan 2017.

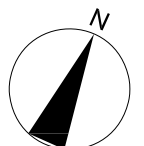
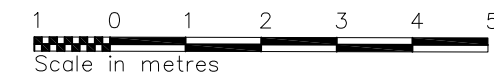

Notes:  
This drawing is the copyright of Giles Quarme and Associates and cannot be printed or re-produced without prior permission.  
Do not scale.  
This drawing has been based on survey information provided by others.  
All dimensions and setting out must be verified on site before commencement of the work, and any discrepancies notified to the architect.  
All windows and doors are to fit into existing openings.  
All dimensions are in millimetres unless stated otherwise.

Project and Project No: <b>34 JOHN STREET</b>	Job No: <b>9739</b>
Title: <b>PROPOSAL - Second Floor Plan</b>	

<b>GILES QUARME AND ASSOCIATES</b> (Chartered Architects)	
<b>7 BISHOPS TERRACE</b> <b>LONDON SE11 4UE</b>	
Tel: (020) 7582 0748	Fax: (020) 7793 8807
E-mail: mail@quarme	

Drawing No: <b>9739 P (0) 04</b>	Revision: <b>A</b>	Drawn: <b>JVS</b>
Date: <b>March 2017</b>	Scale: <b>1:100@A3</b>	Checked: <b>NB</b>



Existing Bedroom 4



Example photograph of dark painted windows



PAINT COLOURS FOR APPLICATION FOR WINDOWS

Wood: by Mylands- Colour London Brown No 4 [287]  
 Surround: by Mylands - Colour Beige Clerkenwell [21]



Wood: by Mylands  
 Colour London Brown No 4 [287]



Surround: by Mylands  
 Colour Beige Clerkenwell [21]

THE GEORGIAN GROUP GUIDE:

WINDOW FRAME:

"Window frames of the earlier eighteenth century should preferably be a form of broken white. There is increasing evidence, however, that later in the century window surrounds in a context of brick or masonry were being painted in darker colours, usually brown or green, or were grained; window frames in the context of stucco were often brown, grey or some other dark colour. Broken white window frames only became standard with the Georgian Revival of the late nineteenth century"

Existing doors at Rear facade



Existing windows at first, second floor  
 Rear facade



Existing windows of Front facade

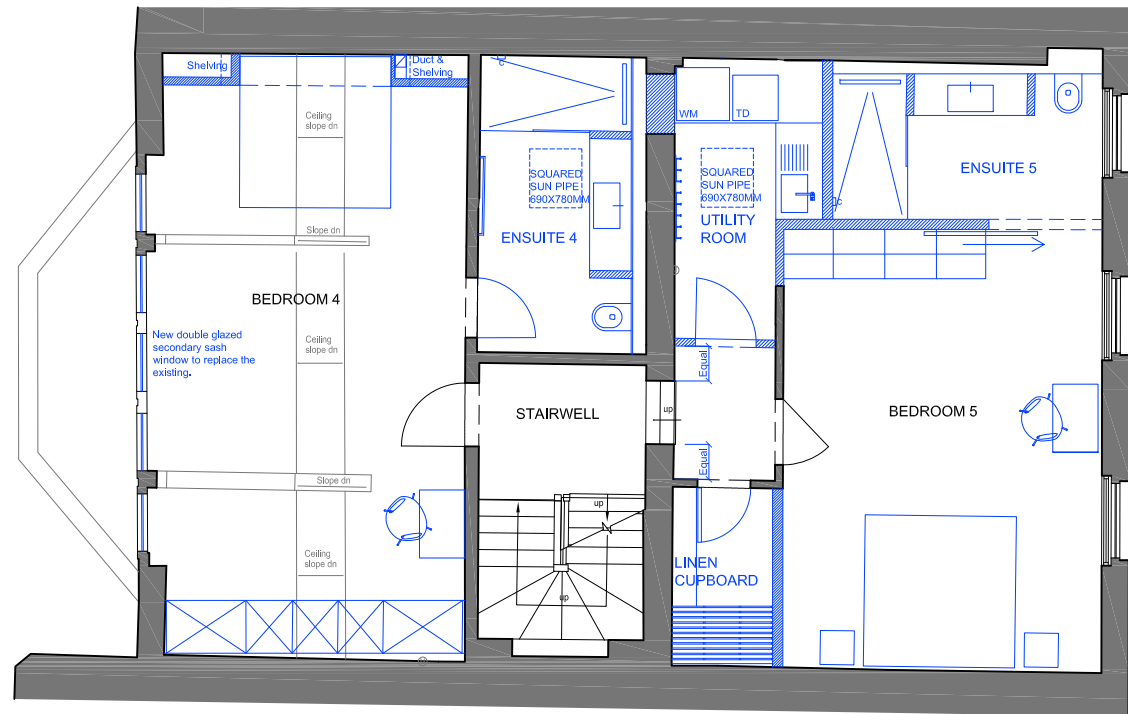

JOHN STREET



Proposal



Existing

Rev A- 17 07 27 Retain existing secondary glazing- SMT

Note: Survey drawings are based upon the drawings produced by The Gordon Tomalin Partnership, Consultant Land Surveyors, Basildon, Jan 2017.

Notes:  
 This drawing is the copyright of Giles Quarme and Associates and cannot be printed or re-produced without prior permission.  
 Do not scale.  
 This drawing has been based on survey information provided by others.  
 All dimensions and setting out must be verified on site before commencement of the work, and any discrepancies notified to the architect.  
 All windows and doors are to fit into existing openings.  
 All dimensions are in millimetres unless stated otherwise.

Project and Project No: <b>34 JOHN STREET</b>	Job No: <b>9739</b>
Title: <b>PROPOSAL Third Floor Plan</b>	

<b>GILES QUARME AND ASSOCIATES</b> <i>(Chartered Architects)</i>	Tel: (020) 7582 0748 Fax: (020) 7793 8807 E-mail: mail@quarme
<b>7 BISHOPS TERRACE</b> <b>LONDON SE11 4UE</b>	

Drawing No: <b>9739 P (0) 05</b>	Revision: <b>A</b>	Drawn: <b>JVS</b>
Date: <b>March 2017</b>	Scale: <b>1:100@A3</b>	Checked: <b>NB</b>

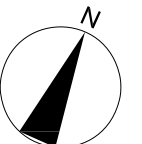
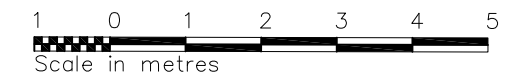

Existing Roof

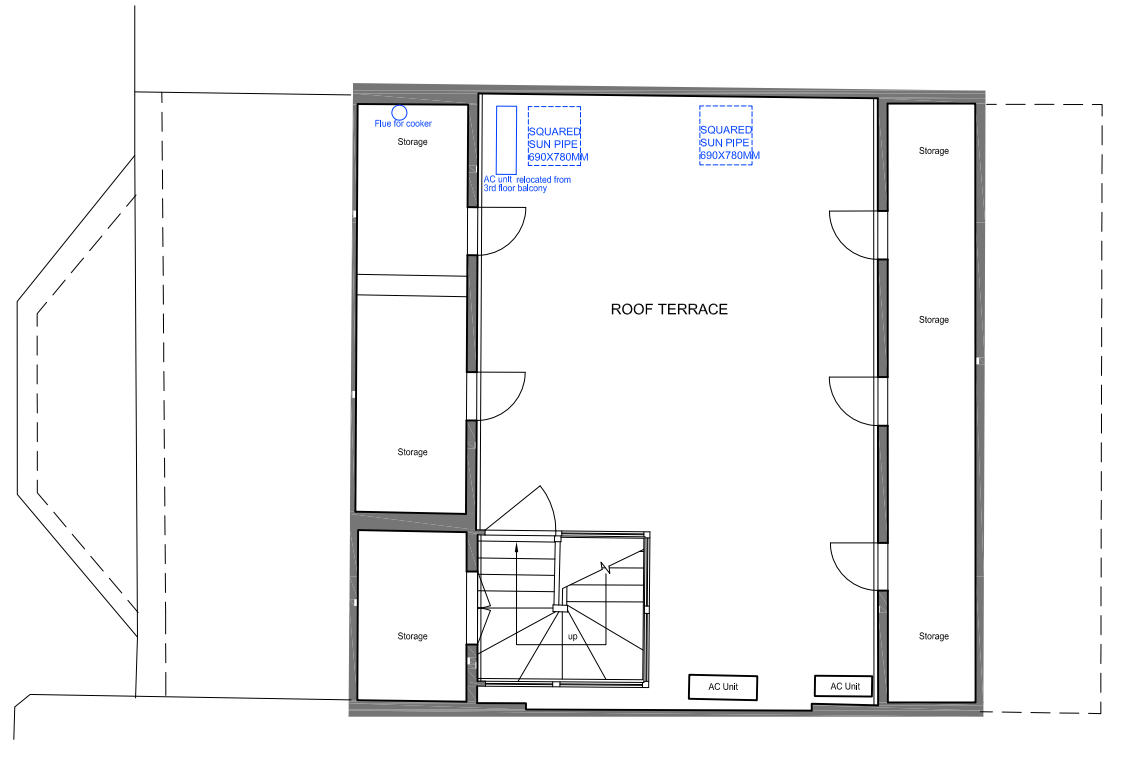

JOHN STREET

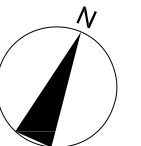
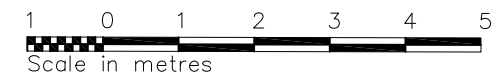
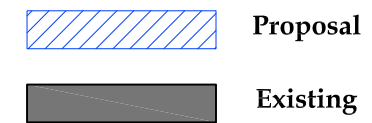

Rev A- 17 06 23- AC moved position following CO's comments- SMT

Note: Survey drawings are based upon the drawings produced by The Gordon Tomalin Partnership, Consultant Land Surveyors, Basildon, Jan 2017.

Notes:  
 This drawing is the copyright of Giles Quarme and Associates and cannot be printed or re-produced without prior permission.  
 Do not scale.  
 This drawing has been based on survey information provided by others.  
 All dimensions and setting out must be verified on site before commencement of the work, and any discrepancies notified to the architect.  
 All windows and doors are to fit into existing openings.  
 All dimensions are in millimetres unless stated otherwise.

Project and Project No: <b>34 JOHN STREET</b>	Job No: <b>9739</b>
Title: <b>PROPOSAL Roof Plan</b>	

<b>GILES QUARME AND ASSOCIATES</b> <i>(Chartered Architects)</i>	Tel: (020) 7582 0748 Fax: (020) 7793 8807 E-mail: mail@quarme
<b>7 BISHOPS TERRACE</b> <b>LONDON SE11 4UE</b>	

Drawing No: <b>9739 P (0) 06</b>	Revision: <b>A</b>	Drawn: <b>JVS</b>
Date: <b>Feb 2017</b>	Scale: <b>1:100@A3</b>	Checked: <b>NB</b>