

PROPOSED SKIRTING BOARD SECTIONAL PROFILE - Scale 1 : 1

To be read in conjunction with approved drawing 'Proposed Ground Plan 074.302'

Pine skirting in traditional timber moulding

All other existing skirting boards on this level to be retained and re-used. Should any skirting boards be in such bad condition they cannot be retained or repaired then they are to be replaced with profiles to match existing as per this drawing

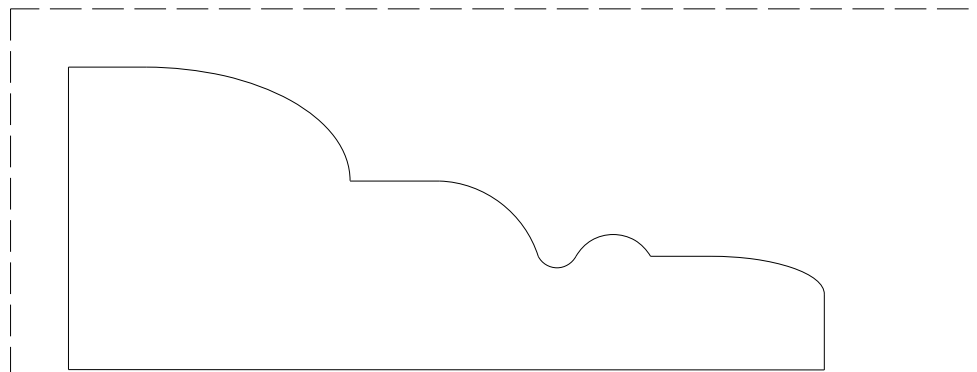

PROPOSED ARCHITRAVE SECTIONAL PROFILE - Scale 1 : 1

To be read in conjunction with approved drawing 'Proposed Ground Plan 074.302'

Pine architrave in traditional timber moulding to match existing. Timber doors to match existing.

Existing architraves to be retained and re-used. Should any architraves be in such bad condition they cannot be retained or repaired then they are to be replaced with profiles to match existing as per this drawing

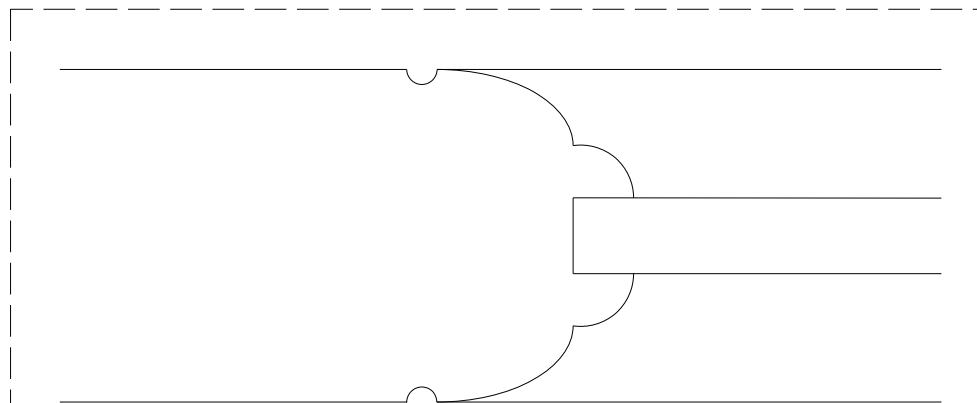

PROPOSED DOOR SECTIONAL PLAN OF DOOR MOULDING PROFILE - Scale 1 : 1

To be read in conjunction with approved drawing 'Proposed Ground Plan 074.302'

All other existing doors on this level to be retained and re-used. Should any doors be in such bad condition they cannot be retained or repaired then they are to be replaced with profiles to match existing as per this drawing

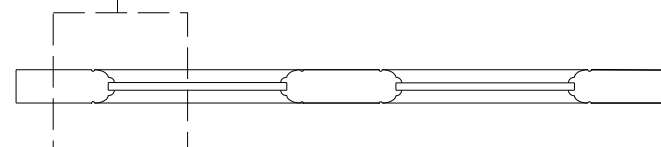

PROPOSED DOOR ELEVATION - Scale 1 : 10

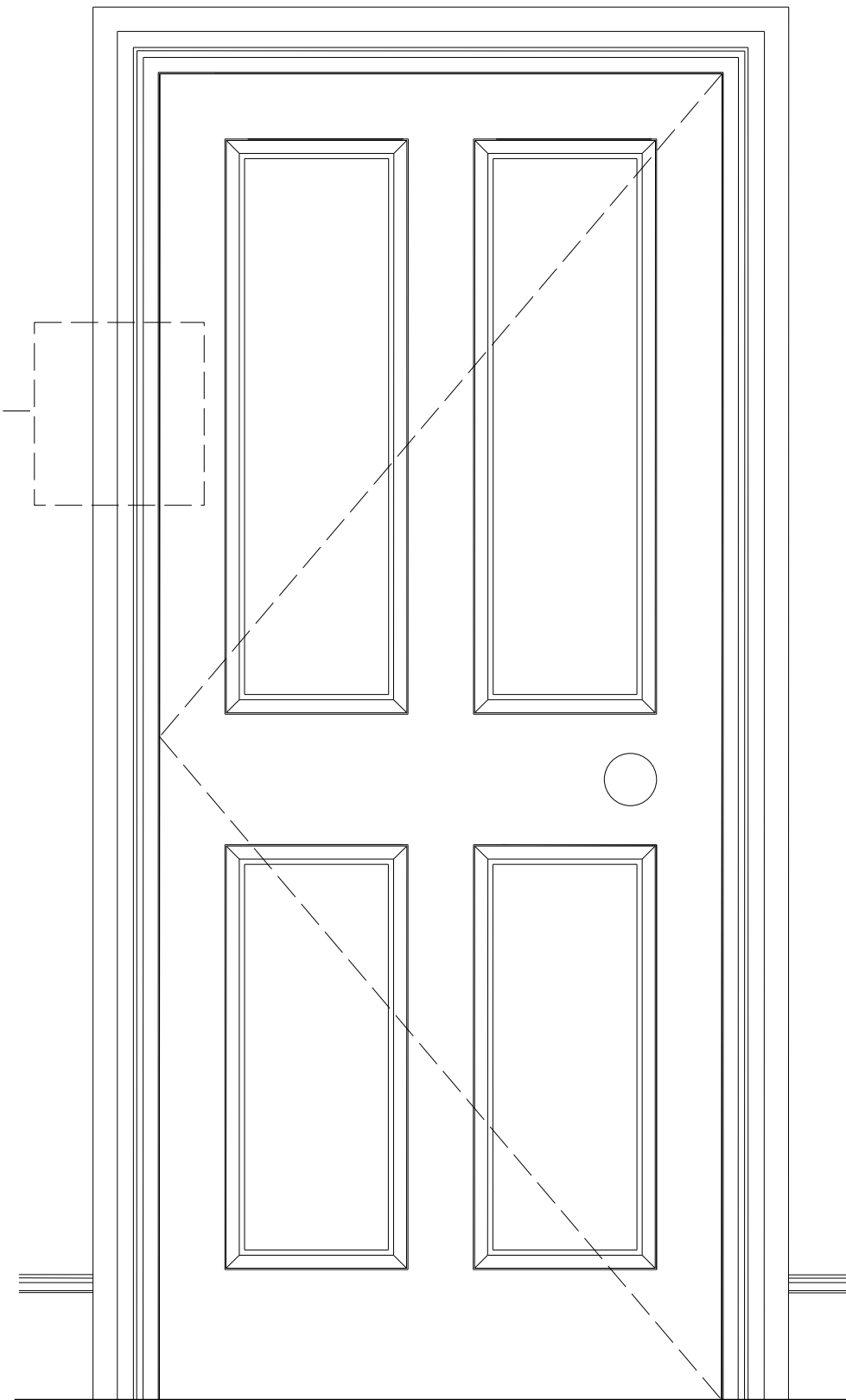

PROPOSED DOOR ELEVATION - Scale 1 : 10

To be read in conjunction with approved drawing 'Proposed Ground Plan 074.302'

Existing doors to be retained and re-used on Ground Floor level. This drawing acts as a record of existing door profiles and details should there be any doors that are unable to be retained due to being in such bad condition they are unable to be refurbished, then they are to be replaced with profiles to match existing as per this drawing

Rev	Date	Drawn	Description	CHK
A	12.07.17	KW	ISSUED FOR CONDITION DISCHARGE	KW
-	22.05.17	KW	ISSUED FOR CONDITION DISCHARGE	KW
-	07.04.17	KW	ISSUED FOR TENDER	KW

Project	10 PROVOST ROAD
Title	DOOR DETAIL - ARCHITRAVES & SKIRTING GROUND FLOOR DOORS - SINGLE HINGED DOORS

Job No	74	Drg No	72.953	Rev	A
Scale	1:5 @ A1	Date	12.07.2017	Sheet	A1
Client		Drawn	KW	Check	GW