

2 PROPOSED - REFUSE STORE ENTRANCE AND AIRBRICK
SCALE: 1:20 (A1)

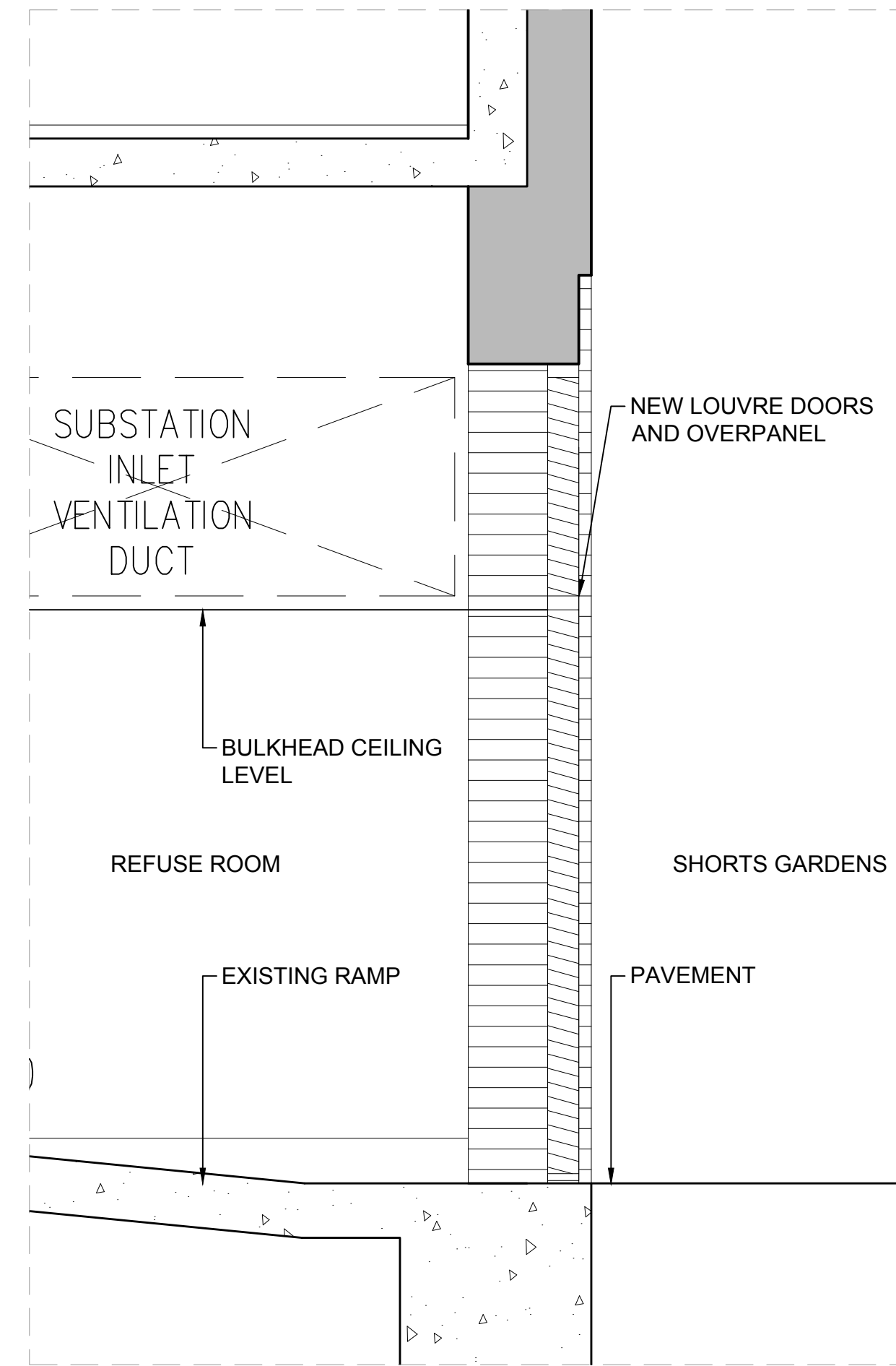

3 PROPOSED - SECTION THROUGH ENTRANCE DOORS
SCALE: 1:20 (A1)

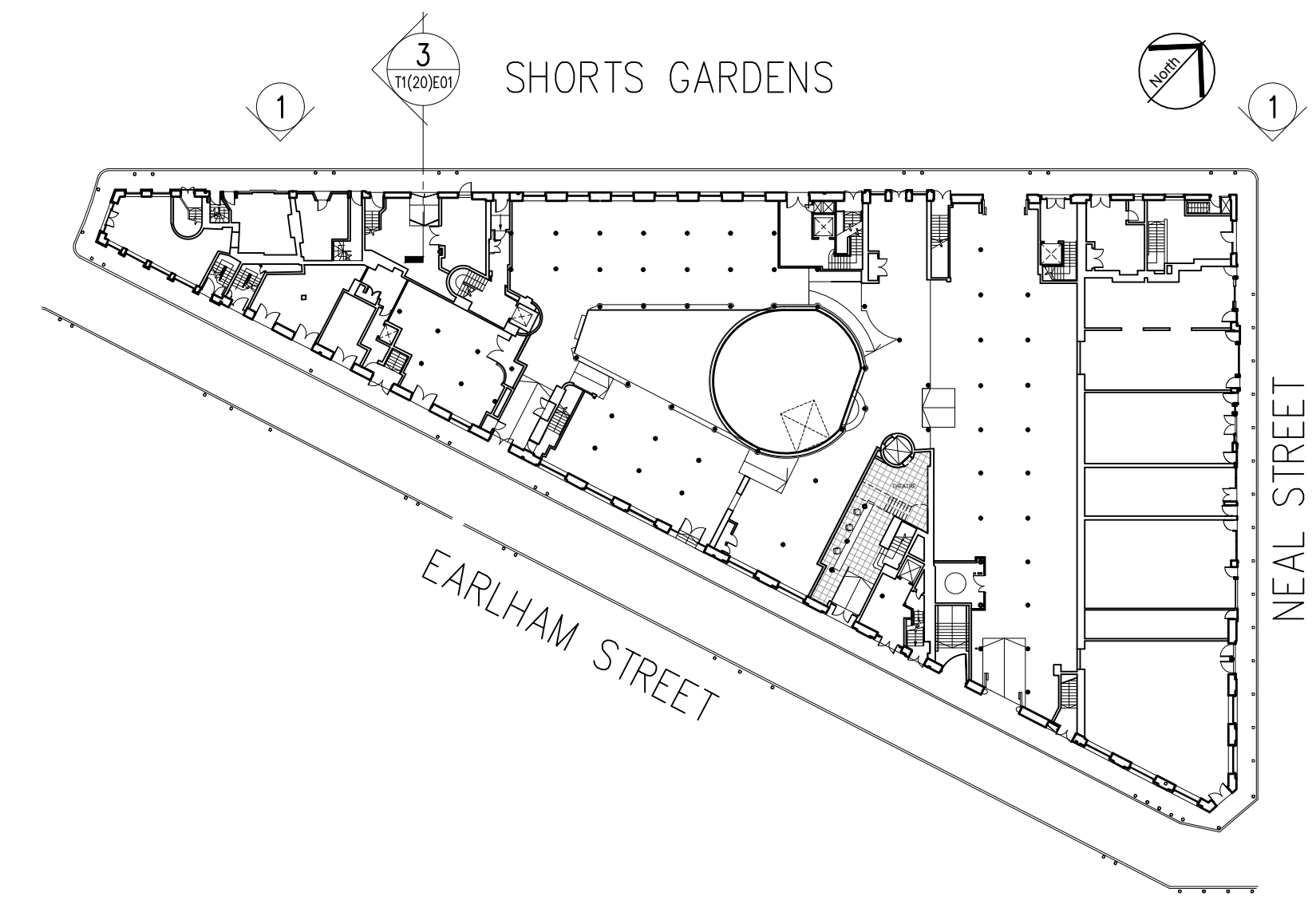

NOTES:

1. NEW LOUVRED SUBSTATION DOOR AND OVER PANEL FITTED INTO EXISTING WINDOW OPENING. METAL DOOR TO UKPN SPECIFICATION FINISHED IN BLACK PAINT. DOOR TO OPEN OUTWARD ONTO SHORTS GARDENS AS IS REQUIRED BY UKPN.
2. NEW 100mm CONCRETE UPSTAND INSTALLED BELOW NEW SUBSTATION DOOR AS PER UKPN REQUIREMENTS.
3. NEW LOUVRE PANEL ABOVE UNIT 09-10 ENTRANCE DOORS TO MATCH NEW SUBSTATION DOOR IN APPEARANCE AND FINISH. EXISTING DOORS REMOVED AND REPLACED WITH NEW TO MATCH EXISTING STYLE AND FINISH.

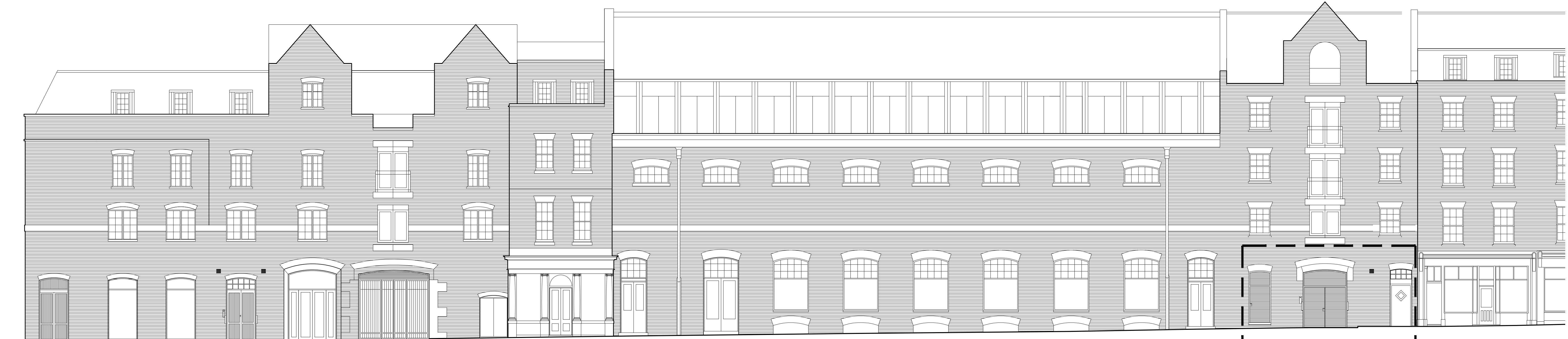

1 PROPOSED - SHORTS GARDENS ELEVATION
SCALE: 1:100 (A1)

Rolfe Judd

Architecture Planning Interiors

Old Church Court, Claylands Road, The Oval, London SW8 1NZ

T 020 7556 1500

www.rolfe-judd.co.uk

NOTES
 1 The Contractor must check and confirm all dimensions
 2 All discrepancies must be reported and resolved by the Architect before works commence
 3 This drawing is not to be scaled
 4 All work and materials to be in accordance with current applicable Statutory Legislation and to comply with all relevant Codes of Practice and British Standards

Key Plan

Scale

This scale is 10cm in length when printed at the size indicated in the title block



North Point

Rev continued

Date

Revision
 - Preliminary Drawing Issue
 P1 Planning Issue

Date

03/08/17
 07/08/17

Client

Shaftesbury Covent Garden

Project

Thomas Neal's Centre
 29-42 Earlham Street
 WC2H 9LD

Drawing

Proposed
 Elevations

Scale

As shown (A1) Aug 17 Planning

Job Number

5863 T(120) E01

Status

Planning

Revision

P1

G:\5863T_Series\T20\Refuse Room\T120E01