

32 ROSSLIN HILL

34 ROSSLIN HILL

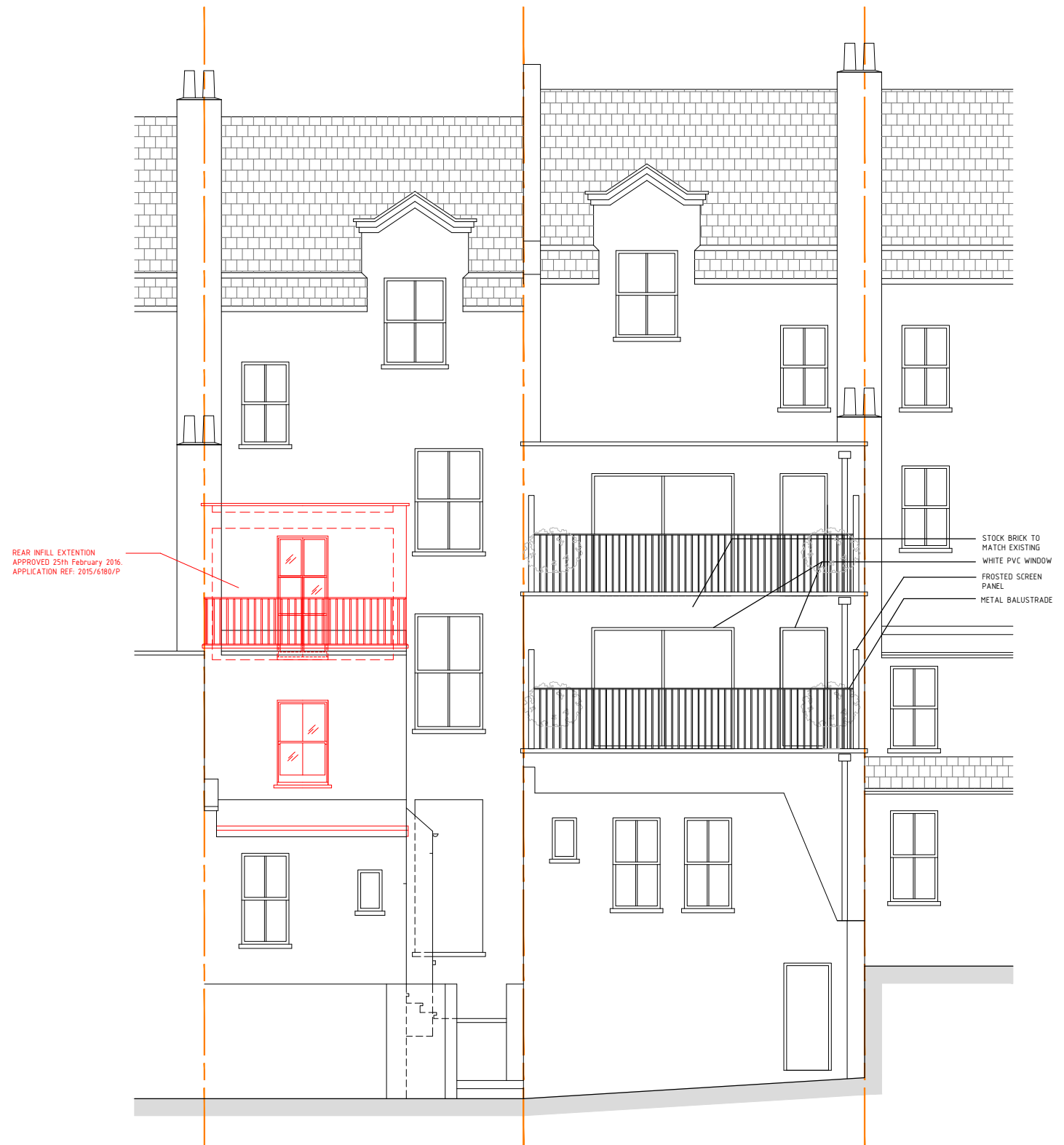

DOCUMENT NOTES:

1. THIS DRAWING AND DESIGN IS FOR USE SOLELY IN CONNECTION WITH THE PROJECT DESCRIBED BELOW.
2. THIS DRAWING AND DESIGN IS THE PROPERTY OF AS STUDIO AND MUST NOT BE ISSUED, LOANED OR COPIED WITHOUT WRITTEN CONSENT.
3. ALL DIMENSIONS / SETTING OUT TO BE CHECKED ON SITE BY THE CONTRACTOR BEFORE CONSTRUCTION PROCEEDS.
4. THIS DRAWING IS TO BE READ IN CONJUNCTION WITH ALL CONSTRUCTION INFORMATION RELEVANT TO THIS PROJECT.
5. ANY APPARENT DISCREPANCY SHOULD BE BROUGHT TO THE ATTENTION OF AS STUDIO.
6. WHERE APPLICABLE ALL WORKS ON DIFFERENT SERVICES SHALL BE COORDINATED AT SITE.
7. FINAL MEASUREMENTS ARE SUBJECT TO FULL SITE SURVEY BY CONTRACTOR.
8. FINAL MEASUREMENTS OF WINDOWS OPENINGS ARE SUBJECT TO SURVEY BY CONTRACTOR.

REAR INFILL EXTENSION  
APPROVED 25th February 2016  
APPLICATION REF: 2015/6180/P

STOCK BRICK TO MATCH EXISTING  
WHITE PVC WINDOW  
FROSTED SCREEN PANEL  
METAL BALUSTRADE

PROPOSED  
REAR ELEVATION



2 magdalen mews  
back of 164 finchley road  
london  
NW3 5HB  
tel:+44 (0)207 794 1625 fax:+44 (0) 207 794 0296  
info@as-studio.co.uk

PROJECT ADDRESS: 34 ROSSLIN HILL. NW3	Proposed Rear Elevation		—
CLIENT NAME:	DRAWING NO: 3034(PLA)210	DWG FILE: 3034(PLA)100-300	
	PROJECT STAGE: PLANNING	DRAWN: TK	
	VERSION:	SCALE: 1:100	DATE: OCT 2016
		SIZE: A3	

THIS DRAWING AND DESIGN IS THE PROPERTY OF AS-STUDIO LTD AND MUST NOT BE ISSUED, LOANED OR COPIED WITHOUT WRITTEN CONSENT