

Double-glazed aluminium framed fixed panels on sides of folding sliding doors **by specialist subcontractor IQ Glass.**

To allow curtain recesses and built-in joinery inside.

Double-glazed aluminium framed folding sliding doors **by specialist subcontractor IQ Glass.**

2 + 1 opening arrangement as shown.

Subcontractor to prepare rod drawings for architect's approval prior to fabrication.

Doors to comply with requirements of Building Regulations Part L.

Refer to **manufacturer's specification** on drawing **IQ745-06 + Windows Schedule** for details.

All dimensions tbc on site by specialist subcontractor prior fabrication.

PLAN

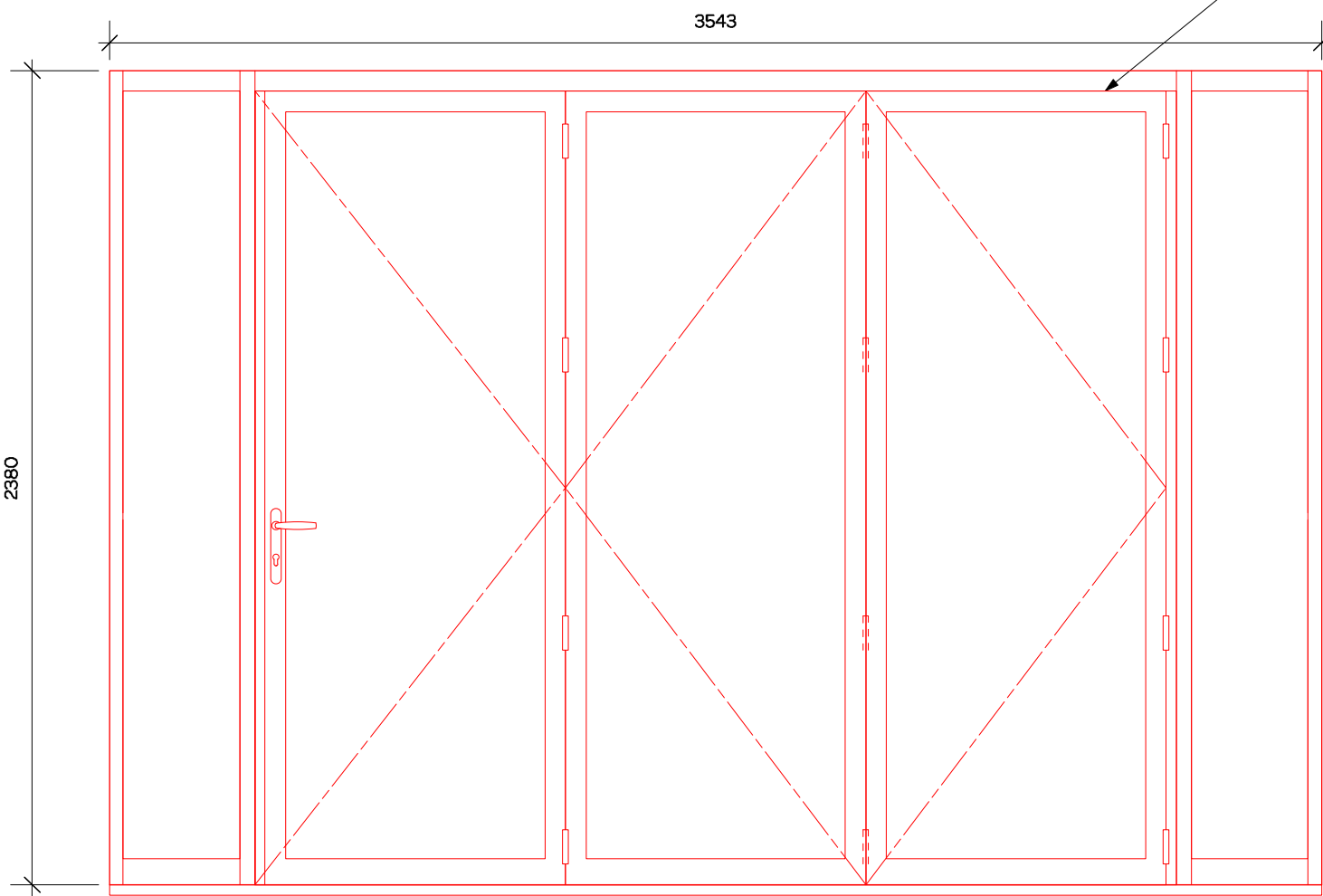

ELEVATION

New Aco Drainage channel to be formed in front of new extension doors and connected to existing drainage. Refer to **Scope of Works.**

SECTION 1:10

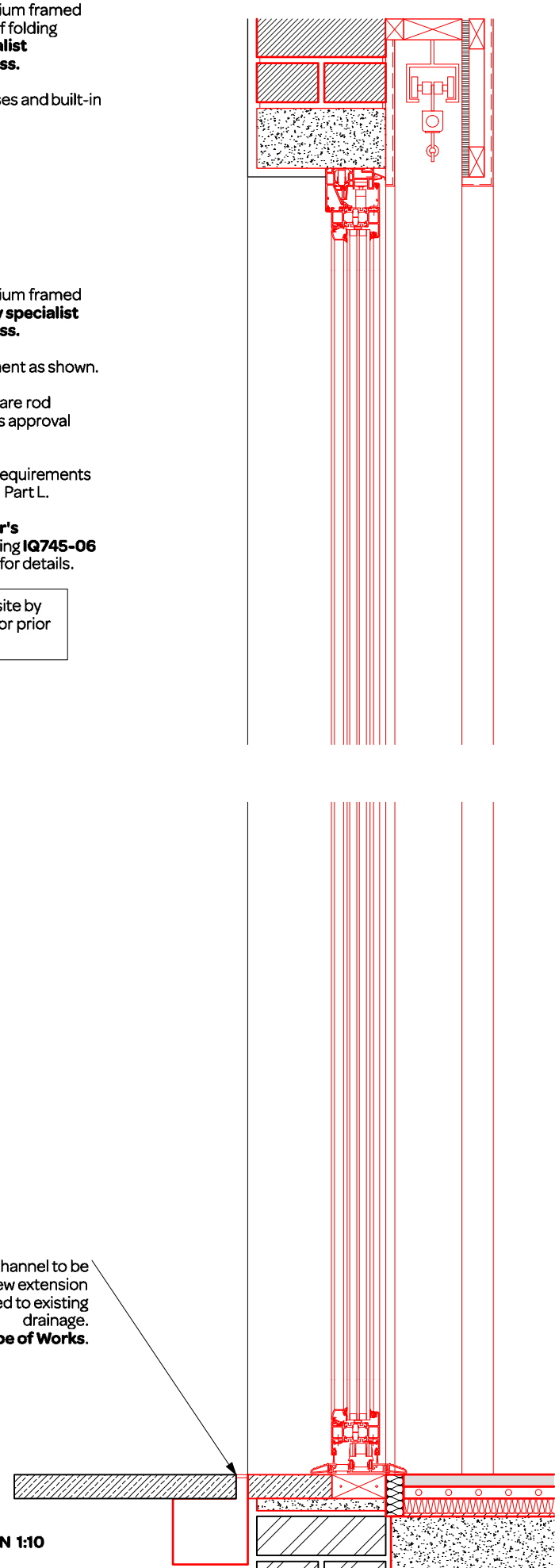

notes:

General notes:
 1. Do not scale drawings. Dimensions govern.
 2. All dimensions are in millimeters unless noted otherwise.
 3. All dimensions shall be verified on site before proceeding with the work.
 4. Square Feet Architects shall be notified in writing of any discrepancies.

Party Wall Act 1996:
 Note: If the project progresses onto site without the involvement of Square Feet Architects the Client must seek advice prior to commencement of the planned works as detailed on the drawings to establish whether the works fall within the scope of the Act, which requires adjoining property owners to be served with a statutory notice.

C.D.M. Regulations 2007:
 These drawings have been produced for the purpose of applying for Planning and Building Regulations only. If the project progresses on to site without the involvement of Square Feet Architects, the client and contractor must ensure that they fulfil the duties in respect of the Construction (Design and Management) Regulations 1994. If advice is required please do not hesitate to contact Square Feet Architects.

TENDER

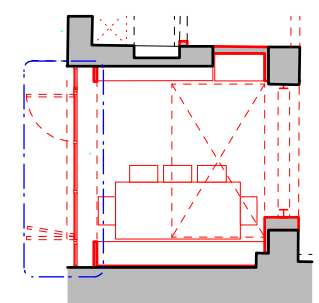

Key plan- LG Floor- Dining Room

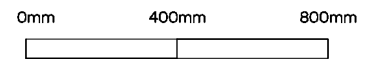

revision:
C14.08.2017 Revised size
B20.06.2017 TENDER DRAFT
A24.05.2017 Doorsize updated
*27.03.2017



SQUARE FEET ARCHITECTS

A : 8a Baynes Mews, London NW35BH
 T : 0207 431 4500
 E : studio@squarefeetarchitects.co.uk
 W : www.squarefeetarchitects.co.uk

drawing title:

New glazed sliding door details

client:
 Harriet + Oli Nowell-Smith

project:
87 BELSIZE LANE, NW3 5AU

date: March 2017	scale: 1:20@A3
---------------------	-------------------

drawing number: 1626-D-602	revision: C
--------------------------------------	-----------------------