

GROUND FLOOR

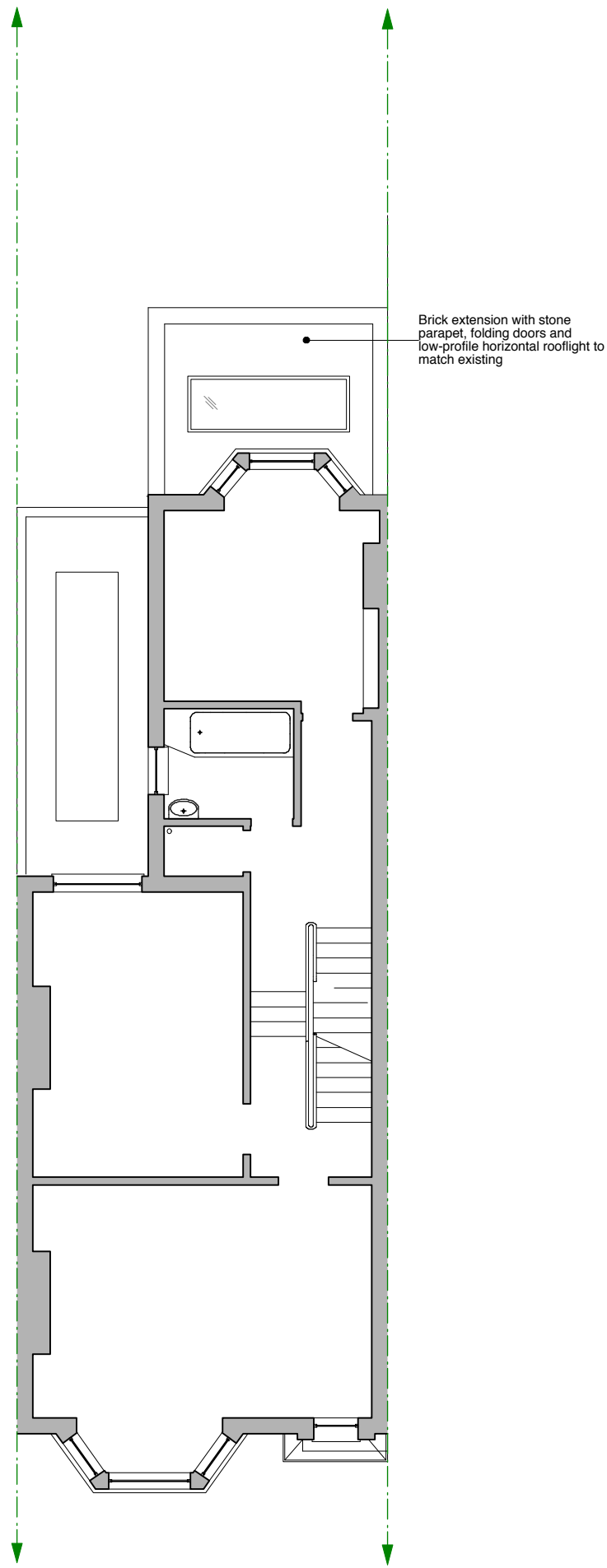

FIRST FLOOR

COPYRIGHT AND LIABILITY NOTES:
 The design and drawings remain the property of Peek Architecture + Design. The client for this project will be licensed to use this design and documents on this site only upon full payment of architectural fees. This license is non-transferable. The design and drawings shall not be reproduced, up-loaded to the internet or traced without the permission of Peek Architecture + Design.

This drawing has been prepared from a survey drawing from Peek Architecture and Design Ltd commissioned by the client. It is VERY IMPORTANT that all dimensions are checked carefully before any work commences or any materials are ordered. If any discrepancies are noticed between this drawing and any other contract document then please contact Peek Architecture + Design immediately.

DO NOT SCALE USE FIGURED DIMENSIONS ONLY
 All dimensions to be verified on site prior to the commencement of any work or the production of any shop drawing.

This drawing to be read in conjunction with all related Architect's and Engineer's drawings and any other relevant information.

GENERAL NOTES:

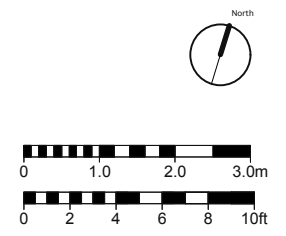

DATE:	REVISION:	REVISION COMMENTS:	AUTHOR:	CHECKED:
14-08-17	B	Extension amended	YH	GT
19-07-17	A	Approved side extension added	YH	GT
07-06-17	-	First issue	YH	GT

25 HILLFIELD ROAD

DRAWING NAME:
PROPOSED FLOOR PLANS

PROJECT NO: **P798** DRAWING NO: **PL401** REVISION: **B** SCALE @ SIZE: **1:100 @ A3**
 START DATE: **MARCH 2017** FIRST AUTHOR: **YH**



COPYRIGHT AND LIABILITY NOTES:

The design and drawings remain the property of Peek Architecture + Design. The client for this project will be licensed to use this design and documents on this site only upon full payment of architectural fees. This license is non-transferable. The design and drawings shall not be reproduced, up-loaded to the internet or traced without the permission of Peek Architecture + Design.

This drawing has been prepared from a survey drawing from Peek Architecture and Design Ltd commissioned by the client. It is VERY IMPORTANT that all dimensions are checked carefully before any work commences or any materials are ordered. If any discrepancies are noticed between this drawing and any other contract document then please contact Peek Architecture + Design immediately.

DO NOT SCALE USE FIGURED DIMENSIONS ONLY
All dimensions to be verified on site prior to the commencement of any work or the production of any shop drawing.

This drawing to be read in conjunction with all related Architect's and Engineer's drawings and any other relevant information.

GENERAL NOTES:



Brick extension with stone parapet, folding doors and low-profile horizontal rooflight to match existing

14-08-17	A	Extension amended	YH	GT
07-06-17	-	First issue	YH	GT
DATE:	REVISION:	REVISION COMMENTS:	AUTHOR:	CHECKED:

25 HILLFIELD ROAD

DRAWING NAME:
PROPOSED SECTION A

PROJECT NO: **P798** DRAWING NO: **PL403** REVISION: **A** SCALE @ SIZE: **1:100 @ A3**
START DATE: **MARCH 2017** FIRST AUTHOR: **YH**

PEEK | Architecture + Design Ltd
Address: 12-13 Poland Street, London, W1F 8QB
Web: www.peakarchitecture.co.uk | Email: georgina@peakarchitecture.co.uk | Tel: 0207 734 3094

COPYRIGHT AND LIABILITY NOTES:

The design and drawings remain the property of Peek Architecture + Design. The client for this project will be licensed to use this design and documents on this site only upon full payment of architectural fees. This license is non-transferable. The design and drawings shall not be reproduced, up-loaded to the internet or traced without the permission of Peek Architecture + Design.

This drawing has been prepared from a survey drawing from Peek Architecture and Design Ltd commissioned by the client. It is VERY IMPORTANT that all dimensions are checked carefully before any work commences or any materials are ordered. If any discrepancies are noticed between this drawing and any other contract document then please contact Peek Architecture + Design immediately.

DO NOT SCALE USE FIGURED DIMENSIONS ONLY
All dimensions to be verified on site prior to the commencement of any work or the production of any shop drawing.

This drawing to be read in conjunction with all related Architect's and Engineer's drawings and any other relevant information.

GENERAL NOTES:



DATE:	REVISION:	REVISION COMMENTS:	AUTHOR:	CHECKED:
14-08-17	B	Extension amended	YH	GT
19-07-17	A	Approved side extension added	YH	GT
07-06-17	-	First issue	YH	GT

25 HILLFIELD ROAD

DRAWING NAME:
PROPOSED SIDE ELEVATION

PROJECT NO: **P798** DRAWING NO: **PL404** REVISION: **B** SCALE @ SIZE: **1:100 @ A3**
START DATE: **MARCH 2017** FIRST AUTHOR: **YH**

PEEK | Architecture + Design Ltd
Address: 12-13 Poland Street, London, W1F 8QB
Web: www.peakarchitecture.co.uk | Email: georgina@peakarchitecture.co.uk | Tel: 0207 734 3094