

ENABLING AND CONSTRUCTION PHASE 7:

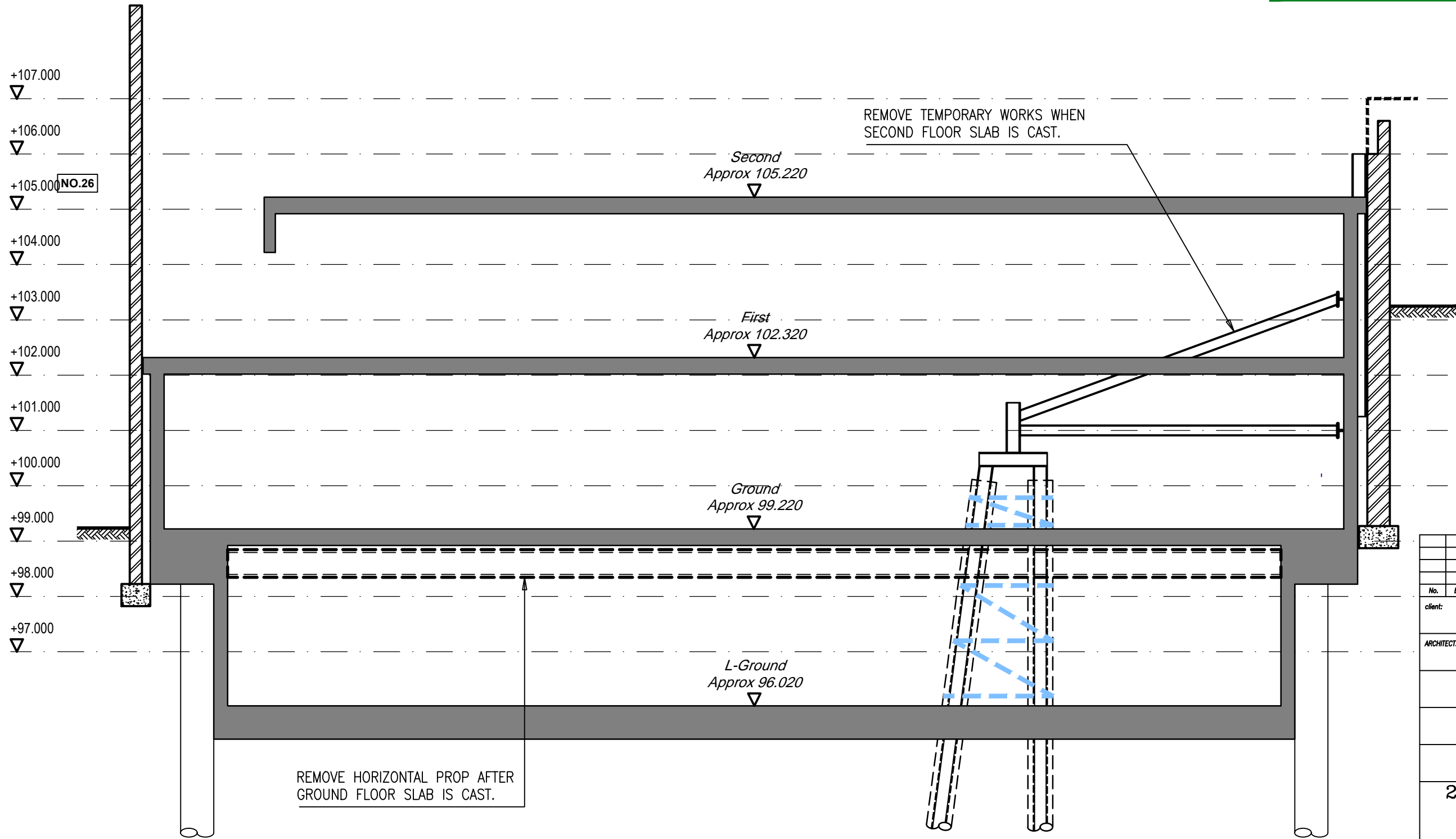

No.	BY	REVISION	DATE

client: **THE LINTON GROUP**

ARCHITECT: **JO COWEN ARCHITECTS**

28 Redington Road
London
NW3

**Enabling & Construction
Phase 7
Section 05-05**

ROSS & PARTNERS
CONSULTING CIVIL & STRUCTURAL ENGINEERS
1 BASTWICK STREET tel : (020)~7553-6050
CLERKENWELL fax : (020)~7253-6720
LONDON EC1V 3NU email : ross_partners@compuserve.com

DRN: KS CHKD: MO:R DATE: August 2017

STATUS: Preliminary SCALE: 1:75 @ A3

DRG. No. **11728/D/15**

