

**ENABLING AND CONSTRUCTION PHASE 4:**  
**COMMENCE PERIMETER SECANT PILING**

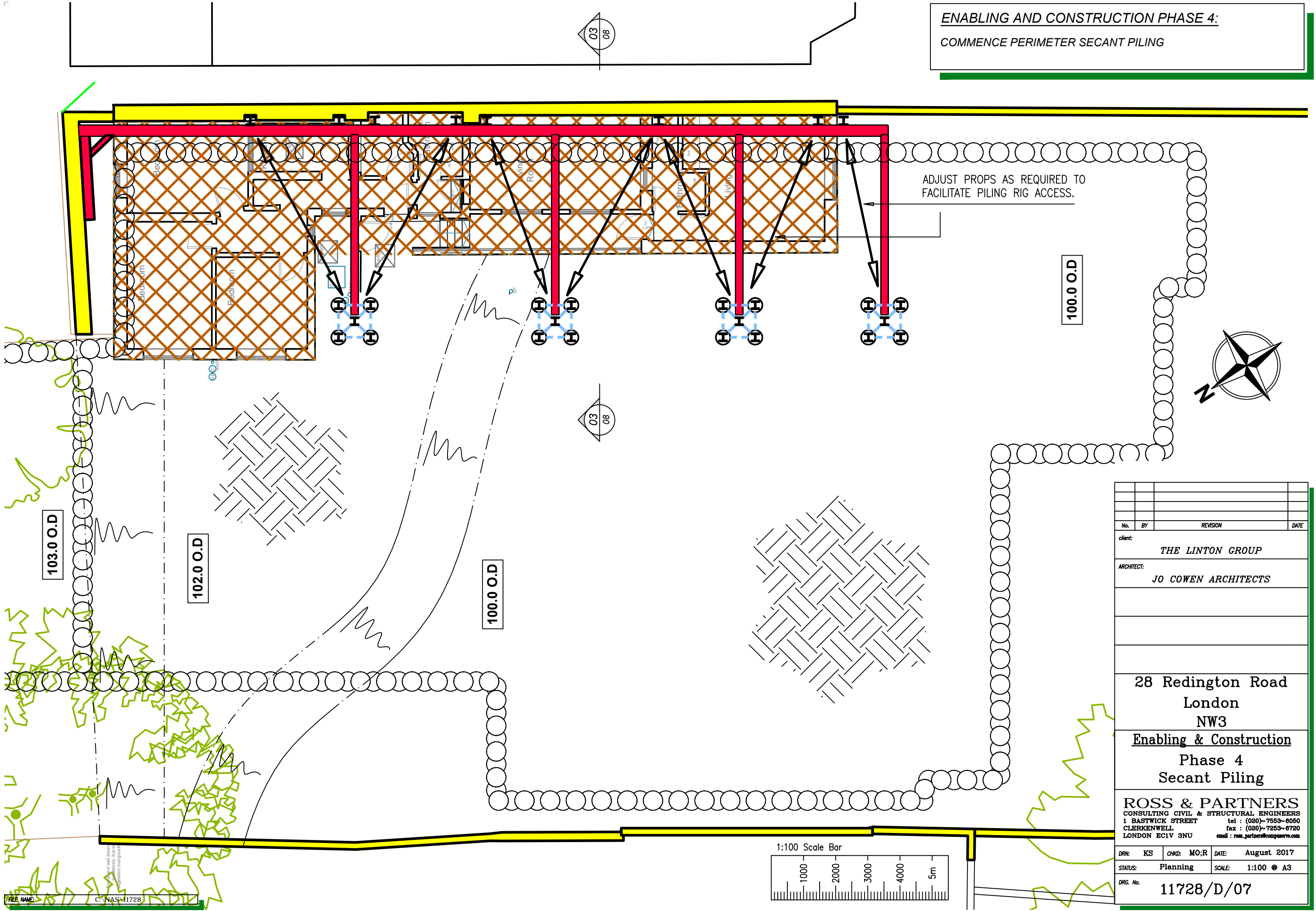

No.	BY	REVISION	DATE
client: <b>THE LINTON GROUP</b>			
ARCHITECT: <b>JO COWEN ARCHITECTS</b>			
28 Redington Road London NW3			
Enabling & Construction Phase 4 Secant Piling			
<b>ROSS &amp; PARTNERS</b> CONSULTING CIVIL & STRUCTURAL ENGINEERS 1 BASTWICK STREET tel : (020)~ 7553-6050 CLERKENWELL fax : (020)~ 7253-6720 LONDON EC1V 3NU email : ross_partners@compuserve.com			
DRN:	KS	CHKD: MO:R	DATE: August 2017
STATUS:	Planning	SCALE:	1:100 @ A3
DRG. No.	11728/D/07		

