

EXISTING FREE-STANDING
RETAINING WALL TO BE RETAINED.

ENABLING AND CONSTRUCTION PHASE 3:

FORM TEMPORARY SUPPORT WORKS.
INSTALL PILES AND ERECT TEMPORARY LATERAL SUPPORT
FRAME TO PARTY WALL WITH No.26.

DEMOLISH REMAINDER OF EXISTING BUILDING.

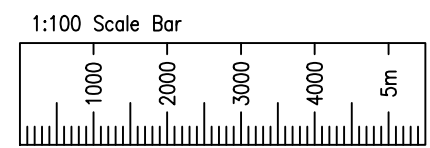
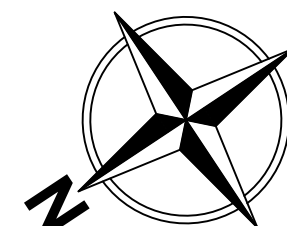
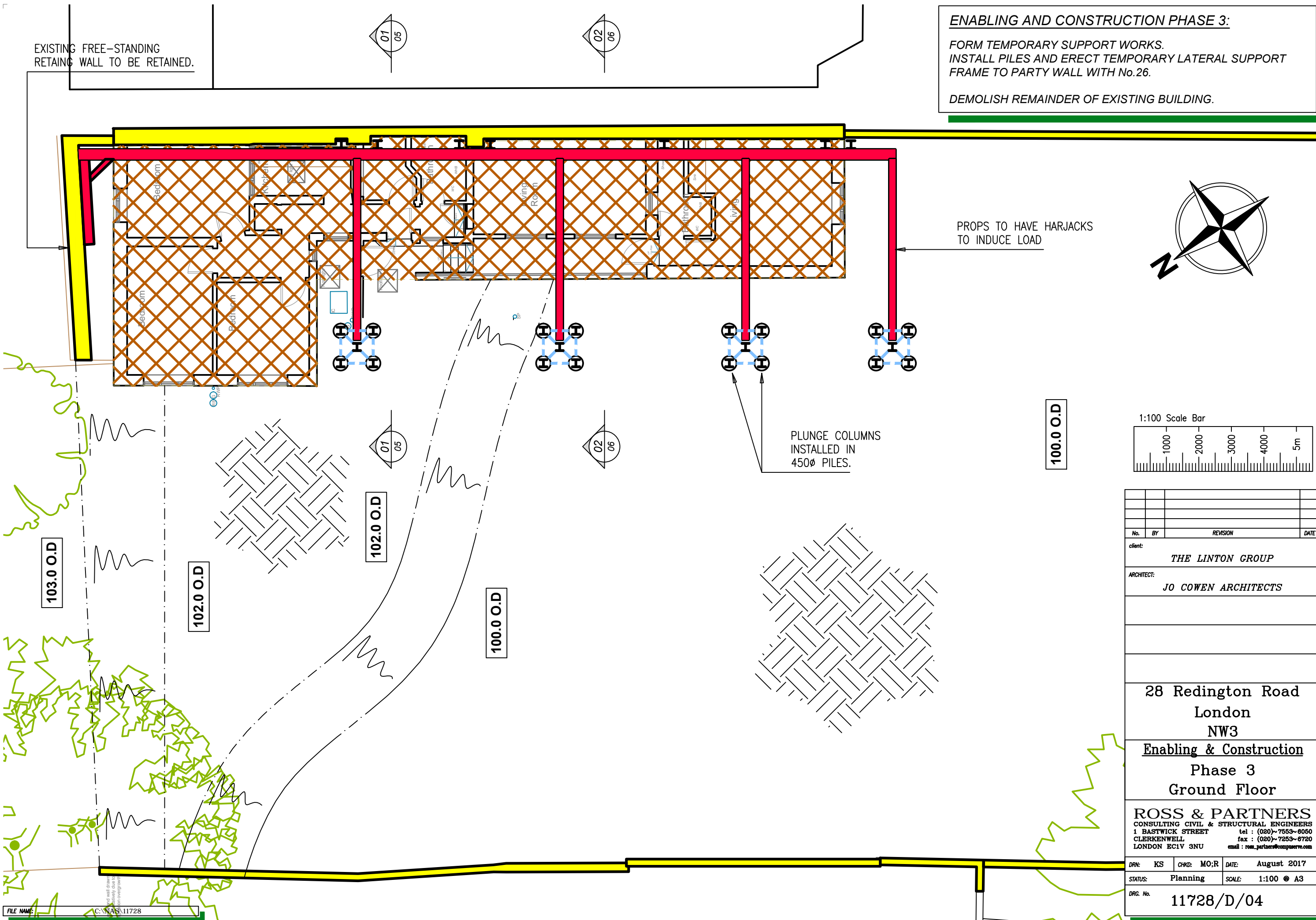

| No. | BY | REVISION | DATE |
|---|------------|------------|-------------------|
| | | | |
| | | | |
| | | | |
| client: THE LINTON GROUP | | | |
| ARCHITECT: JO COWEN ARCHITECTS | | | |
| | | | |
| | | | |
| | | | |
| 28 Redington Road London NW3 | | | |
| Enabling & Construction Phase 3 Ground Floor | | | |
| ROSS & PARTNERS CONSULTING CIVIL & STRUCTURAL ENGINEERS 1 BASTWICK STREET tel : (020)~7553-6050 CLERKENWELL fax : (020)~7253-6720 LONDON EC1V 3NU email : ross.partners@compuserve.com | | | |
| DRN: | KS | CHKD: MO:R | DATE: August 2017 |
| STATUS: | Planning | SCALE: | 1:100 @ A3 |
| DRG. No. | 11728/D/04 | | |