

General Notes

- Site Address: Royal Free Hospital, Pond Street, NW3 2QG
- All dimensions to be checked on site.
- Refer to Greenhatch drawings for the extent of surveyed area
- Any discrepancies between drawings to be reported to the Architect immediately.

Plan Key

- Indicative Information: Not part of surveyed area
- Site boundary from Land Registry
- Area for which the application is being made

Reference to Drawing

Sort Code	Drawing Number	Rev.
A/RFMR	2002	E

Amendment Key

- Indicates area of amendment
- Indicates removal of tree amendment

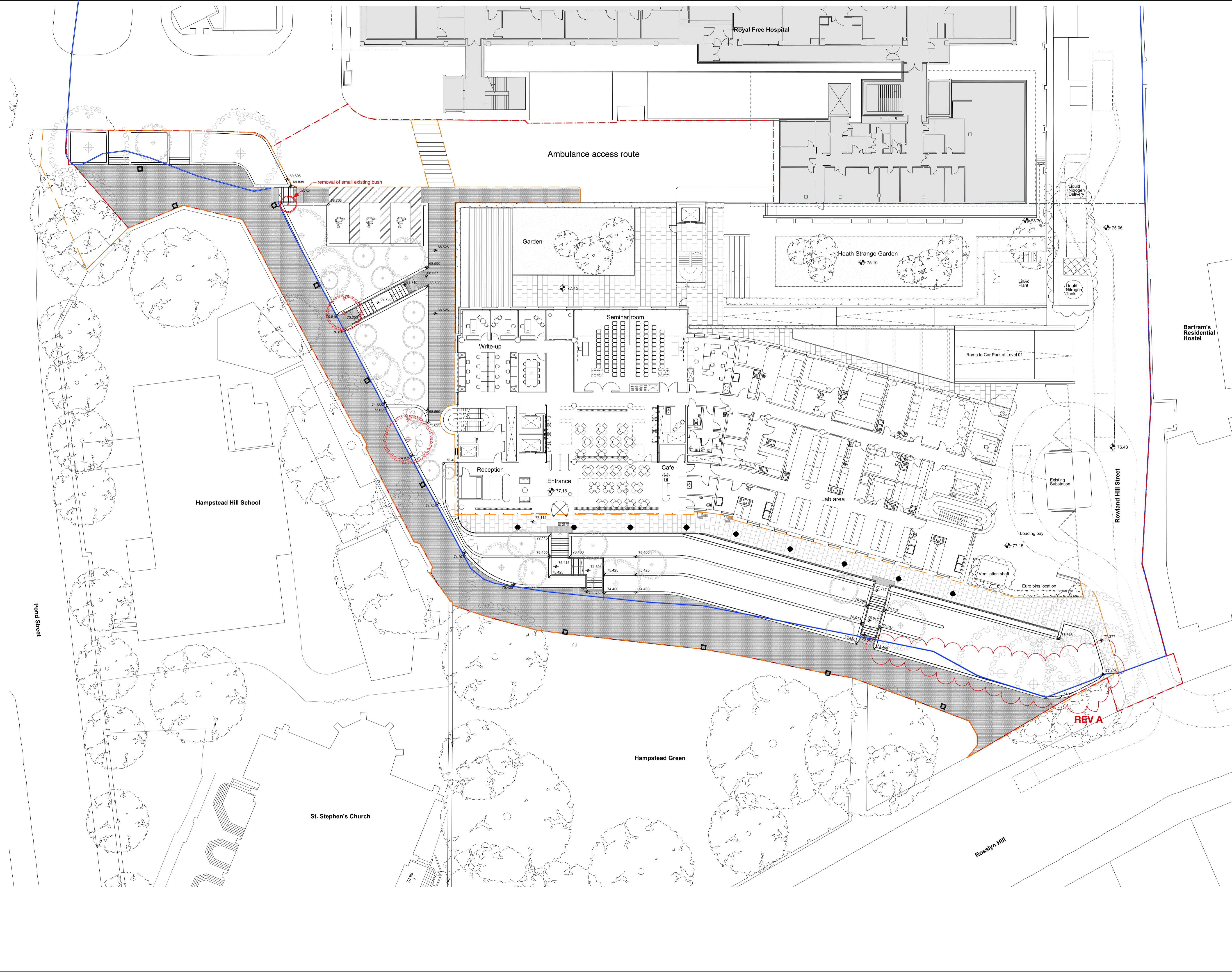

Rev	Description	Date
A	Low level kerb (South-West) corner updated.	14.08.17



Job Title
**PEARS BUILDING
ROYAL FREE HOSPITAL**
Drawing Title

Level 02 Plan



Boswell Mitchell & Johnston
72-82 Rosebery Avenue
London
EC1R 4RW
T: 020 7833 9974
E: london@bmjarchitects.co.uk
www.bmjarchitects.co.uk

Glasgow/London/Aberdeen

Scale	Drawn by	Approved by	Date	Revision
# A1 1:200	ZBL/UE		07.07.17	
Job No.	Drawing No.			
3340	PL(00)03			A