

PROPOSED REAR (WEST) ELEVATION

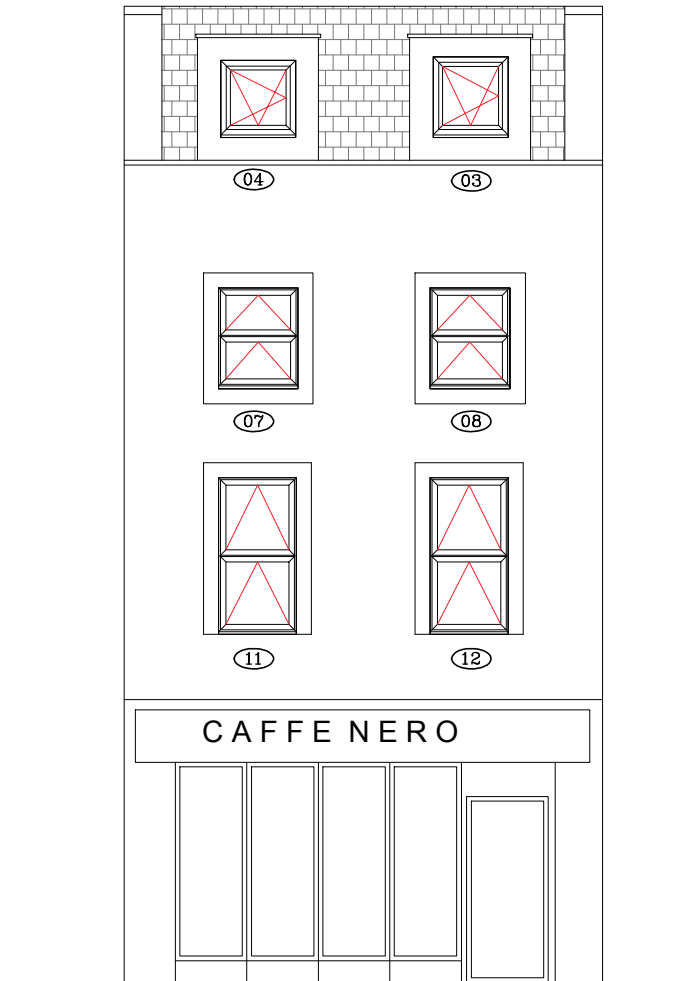

PROPOSED FRONT (EAST) ELEVATION

EXISTING WINDOW	PROPOSED WINDOW
White Colour Aluminium Window with single glazing	All windows to be replacement in Anthracite Grey Coloured PVCu Casement and Tilt Turn Windows with triple glazing - to match an existing
	VIEWED FROM OUTSIDE

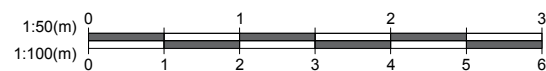

1. All dimensions in millimetres (mm) and levels in metres (m) unless noted otherwise.
2. This drawing to be read in conjunction with all other relevant drawings and specification.
3. All work to comply with the relevant British Standards, Codes of Practice and the Building Regulations.

Revisions:

Customer: Mr Ghanshyam Patel
 Flat
 79 Tottenham Court Road
 London
 W1T 4TB

Drawing Title:
 Proposed elevation

Drawing No: 3052/PP/03	Contract No: EF3052AV
Scale: 1:100	Starting Date: 20 July 2017
Drawn: V.USEVICIUTE	Revision: A - 2 August 2017
Size: A3	Ref No: .