



Notes:

- 1 ALL DIMENSIONS TO BE CHECKED ON SITE BEFORE COMMENCING WORK OR MANUFACTURE OF COMPONENTS. ANY DISCREPANCY OR OMISSION TO BE REPORTED TO THE ARCHITECT IMMEDIATELY.
- 2 © COPYRIGHT ROBSON WARREN ARCHITECTS LIMITED. ALL RIGHTS RESERVED.

WALL LEGEND

-  EXISTING STRUCTURE
-  PROPOSED STRUCTURE

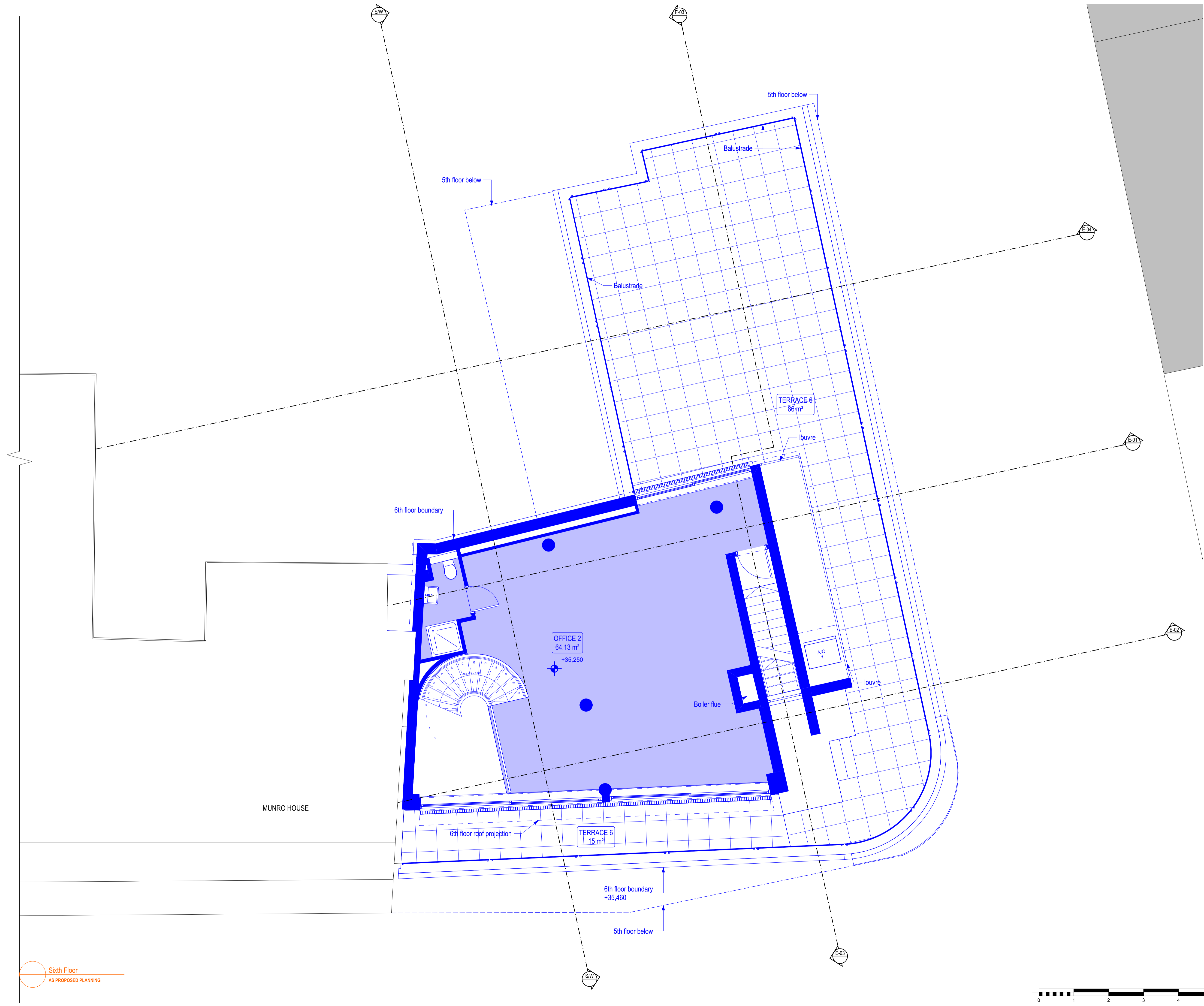

- SK 31-08-2016 ALTERATIONS TO EXTERNAL CORNER, 5TH FLOOR
- J 01-07-2016 MINOR AMENDMENTS
- H 23-05-2016 DAYLIGHTING ANGLES REMOVED
- G 13-05-2016 SW CORNER REVISED
- F 02-02-2016 FOR DAYLIGHTING STUDY
- E 21-10-2015 REVISED SCHEME TO IMPROVE DAYLIGHTING
- D 02-10-2015 AREA OF LIGHT ANGLE FROM 3RD FL WINDOW ADDED
- C 22-07-2015 GENERAL UPDATE
- B 25-06-2015 DUCT ADDED IN LIGHT WELL
- A 03-06-2015 FIRST ISSUE

Revised:
ROBSON WARREN
Architects
 8 Northfields Prospect
 Putney Bridge Road
 London SW18 1PE
 Telephone: 020-8871 9349
 Facsimile: 020-8871 9489
 E-mail: architects@robsonwarren.co.uk

Project:
DUNSTAN HOUSE
 14A ST CROSS STREET
 LONDON EC1N 8XA
 FOR: STEEPARCHES LTD
Drawing:
Sixth Floor

AS PROPOSED PLANNING
 Drawn by: FE Date: 31/08/2016
 Checked: RWA Scale: 1:50 @ A1
 Job No: 2394 A 1:100 @ A3
 Dwg No: V1/1107 Revision: SK

Sixth Floor
 AS PROPOSED PLANNING