

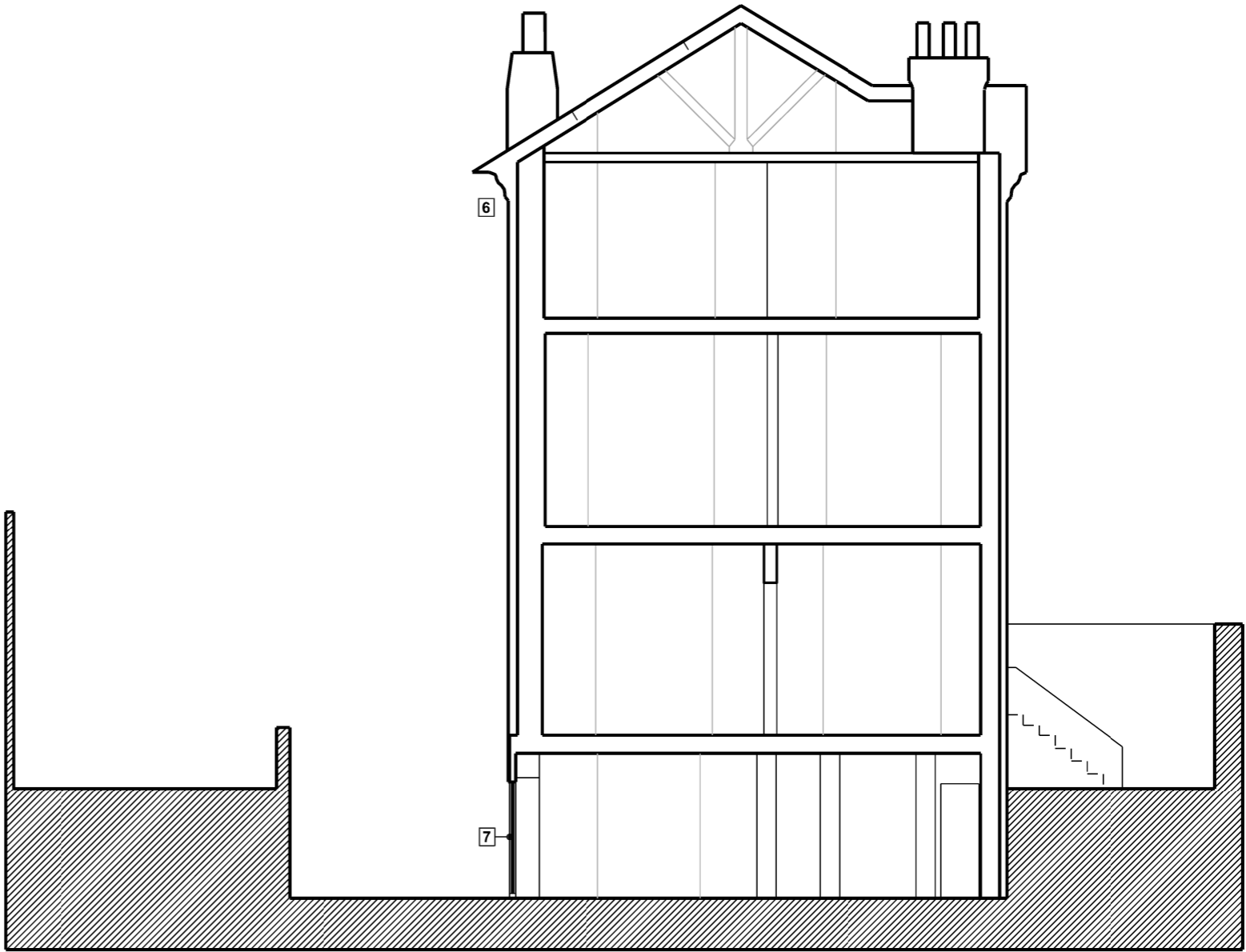

EH104  
001

REAR ELEVATION  
PROPOSED



EH104  
002

SECTION  
PROPOSED

NOTES:

This drawing has been produced solely for the client and project listed below and is submitted as part of planning application and is not intended for use by anyother person or any other purpose.

The location and size of existing features are indicative only.

The design is copy right of Fossey Arora Limited. The drawing may not be produced in part of in whole without prior permission

- 1 Roof refurbishment; existing roof tiles to be as existing. Replaced broken tiles with new tiles; new tiles to match existing roof tiles. New insulations and waterproof membrane to be installed internally. Height of roof to remain as existing.
- 2 New conservation type skylight window to replaced existing.
- 3 Existing window with new double glazed unit and draught proof
- 4 Existing front door refurbishment with new smoke seals with new double glazed unit intalled within the existing frames.
- 5 Repointing and repainting to external elevations as required
- 6 Replaced/repaired gutter as required - gutter to match existing
- 7 New double glazed sliding doors

EAST HEATH HOUSE	
Project Title:	PROPOSED ELEVATION/ SECTION
Drawing Title:	PLANNING
Status:	
Scale:	1:100@A3
Date:	NOV '10
Drawing No:	EH - 104
Revision:	Rev04