

EXISTING THIRD FLOOR PLAN

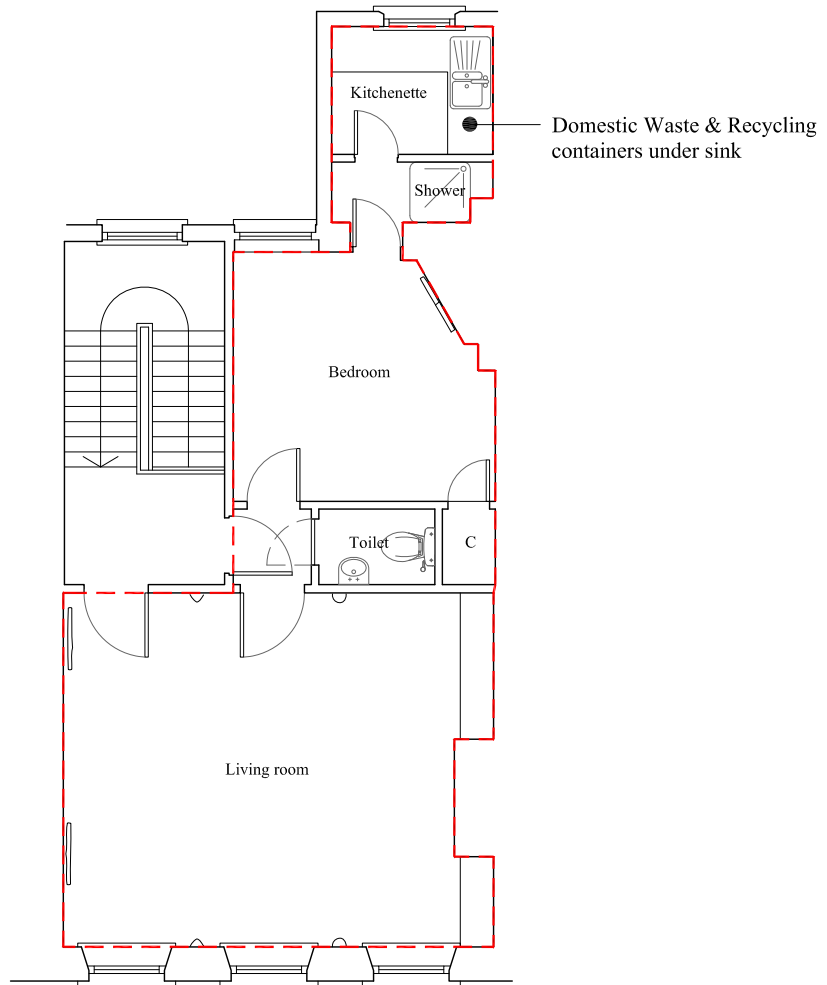

PROPOSED THIRD FLOOR PLAN

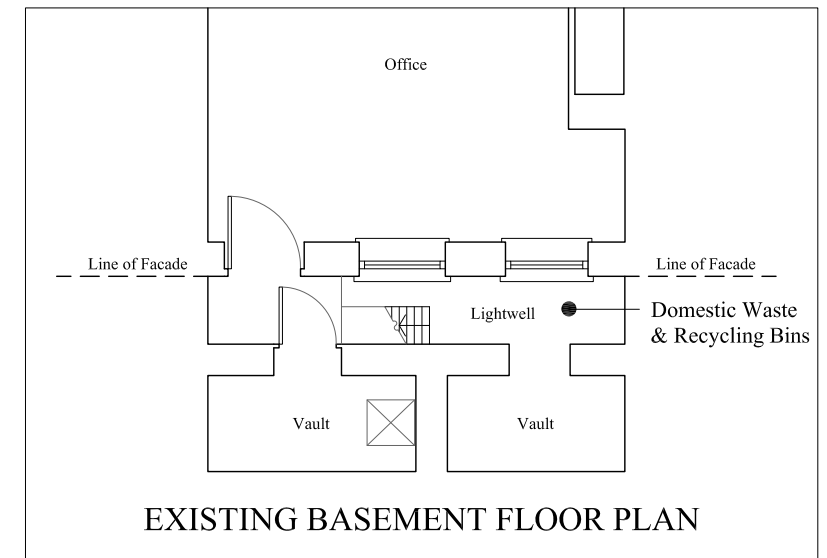

EXISTING BASEMENT FLOOR PLAN

SITE AREA: 46.14 sq. m.

0 1 2 4
SCALE IN METRES @ 1:100



JOB No:
20/07/2017

SITE FLOOR PLAN
29 GREAT JAMES STREET
LONDON

Drawing No: PL01
Scale: 1:100 @ A3