

REVISION	DATE
/	

This drawing is the property of Design Venue Limited. Copyright and design right are reserved by them and the drawing is issued on the condition that it is not copied either wholly or in part without the written consent of Design Venue Limited.

Figured dimensions to take preference over those scaled. All dimensions to be checked on site before commencement of any work or shop drawings. This drawing is to be read with the specification when existing. Any discrepancies should be brought to the attention of the architect / designer.

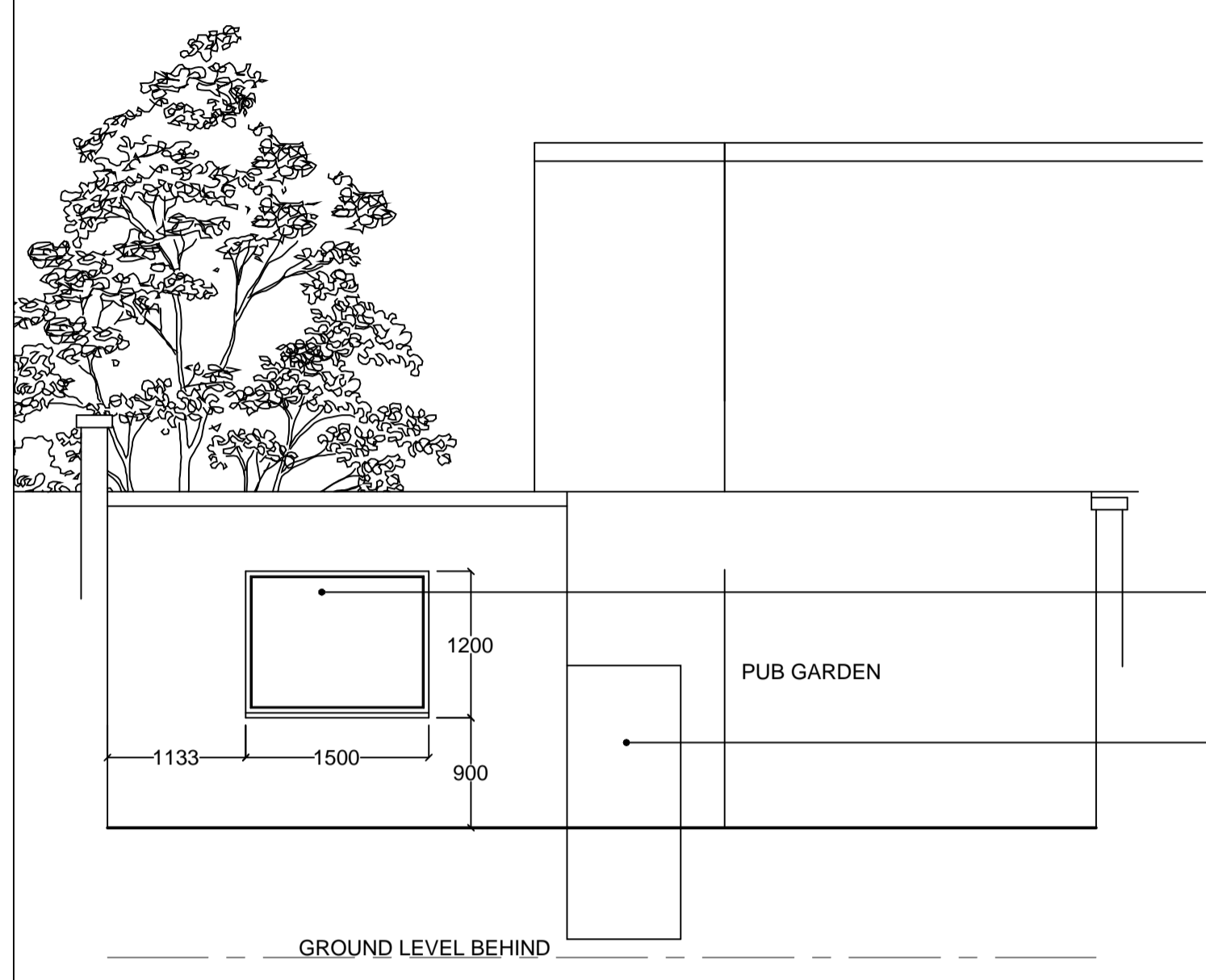

PROPOSED REAR PATIO WALL ELEVATION Scale 1:50

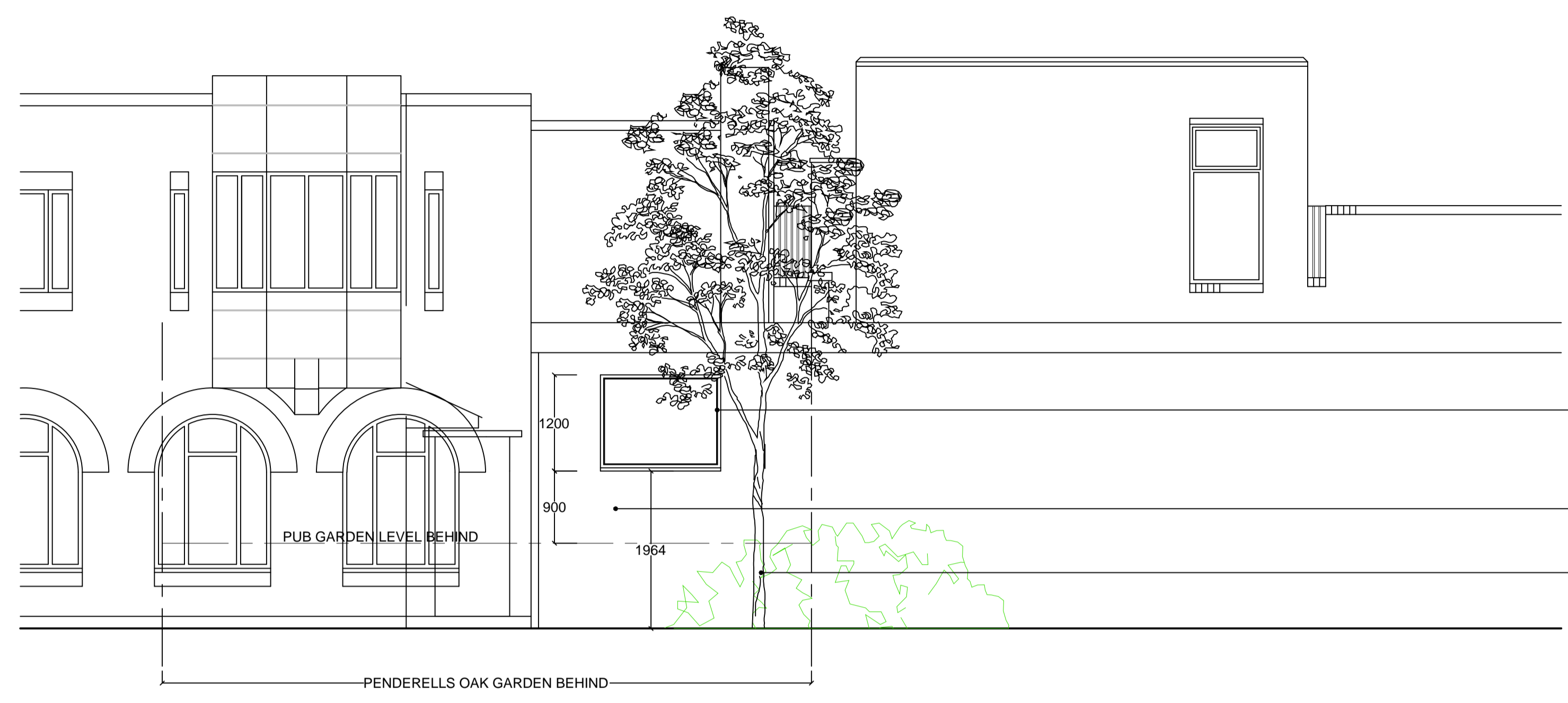

PROPOSED REAR ELEVATION Scale 1:50

PROPOSED NEW WINDOW IN BOUNDARY WALL, TO BE CLEAR DOUBLE GLAZED IN DARK GREY POWDER COATED METAL FRAME.

EXISTING DOOR AND FRAME RETAINED

PROPOSED NEW WINDOW IN BOUNDARY WALL, TO BE CLEAR DOUBLE GLAZED IN DARK GREY POWDER COATED METAL FRAME.

EXISTING DOOR AND FRAME RETAINED

EXISTING TREE AND SHRUB PLANTING TO BE PROTECTED DURING THE WORKS

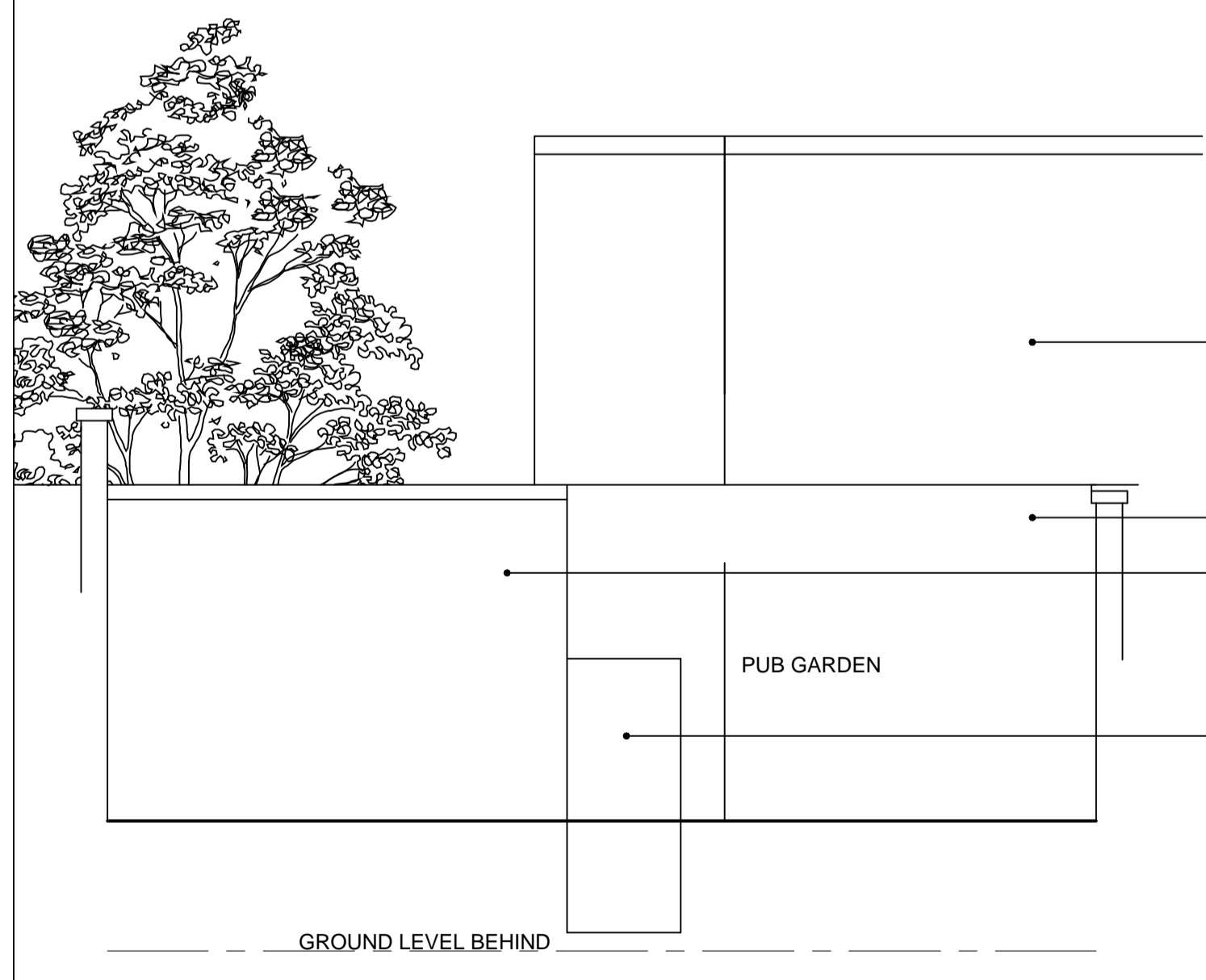

EXISTING REAR PATIO WALL ELEVATION Scale 1:50

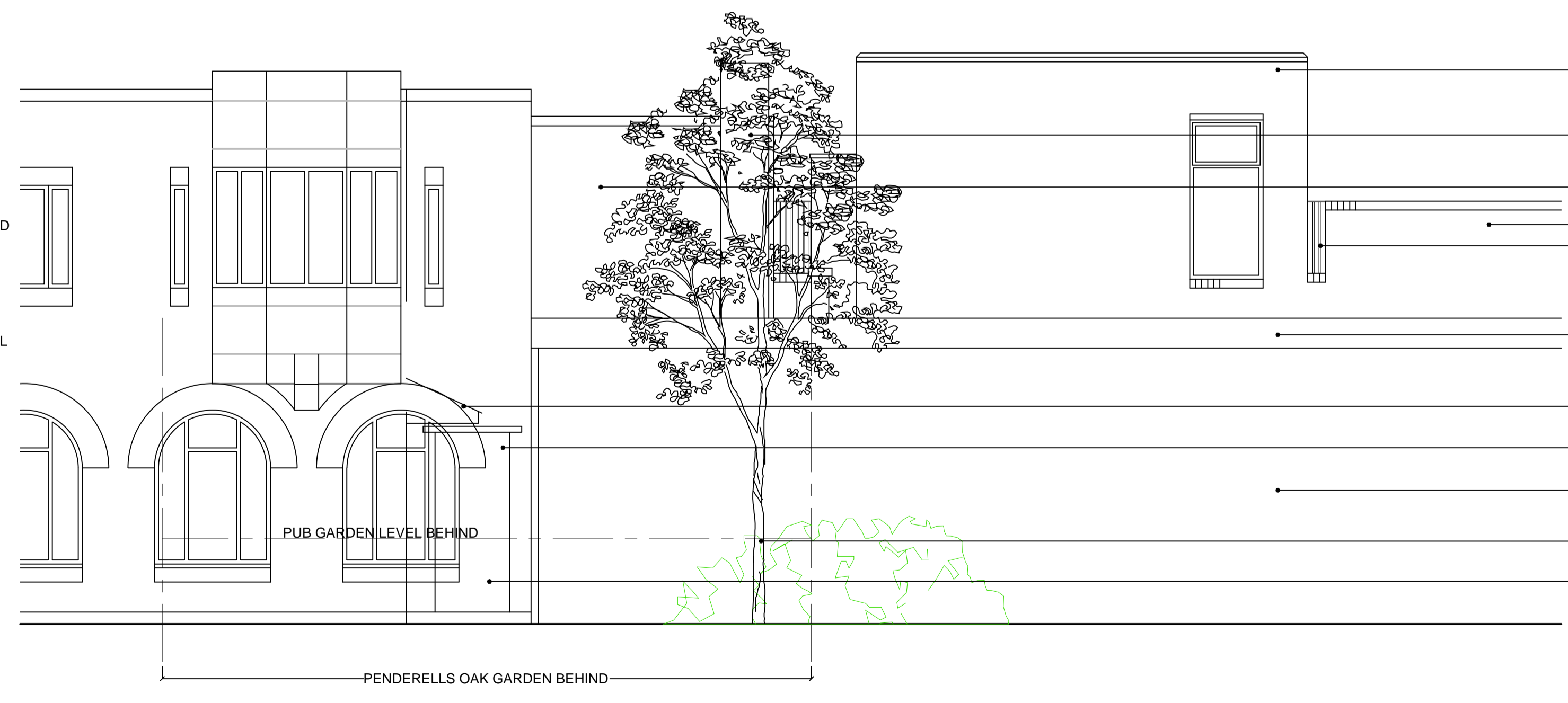

EXISTING REAR ELEVATION Scale 1:50

EXISTING BUILDING BEHIND

EXISTING RENDERED WALL

EXISTING BRICK WALL

EXISTING DOOR AND FRAME

EXISTING 'CELCON HOUSE' BUILDING BEHIND

EXISTING KITCHEN EXTRACT DUCTING TO ROOF LEVEL

PENDERRELLS OAK PH BEHIND

EXISTING PARAPET WALL

EXISTING RAILINGS TO ROOF AREA BEHIND

EXISTING BRICK COPING

EXISTING SLATE COVERED CANOPY ROOF

EXISTING DOOR AND FRAME

EXISTING BOUNDARY WALL

EXISTING TREE AND SHRUB PLANTING

EXISTING BUILDING ADJACENT

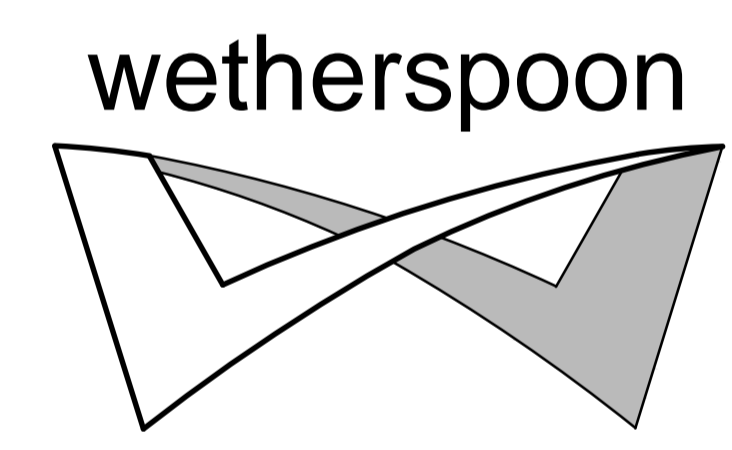

DV ARCHITECTS

Hallcourt House, 8 Hallcourt Crescent,  
Cannock, Staffordshire WS11 0AB  
Tel: 01543 547 877  
Email: studio@designvenue.co.uk



**Penderel's Oak  
Holborn Pub No. 0506**

DRAWING TITLE  
**EXISTING AND PROPOSED  
REAR WALL ELEVATIONS**

SCALE  
1:50 @ A1

DATE 09.08.2017	DRAWN BY IP	CHECKED BY XX
--------------------	----------------	------------------

STATUS  
**PRELIMINARY**