

BASEMENT FLOOR PLAN

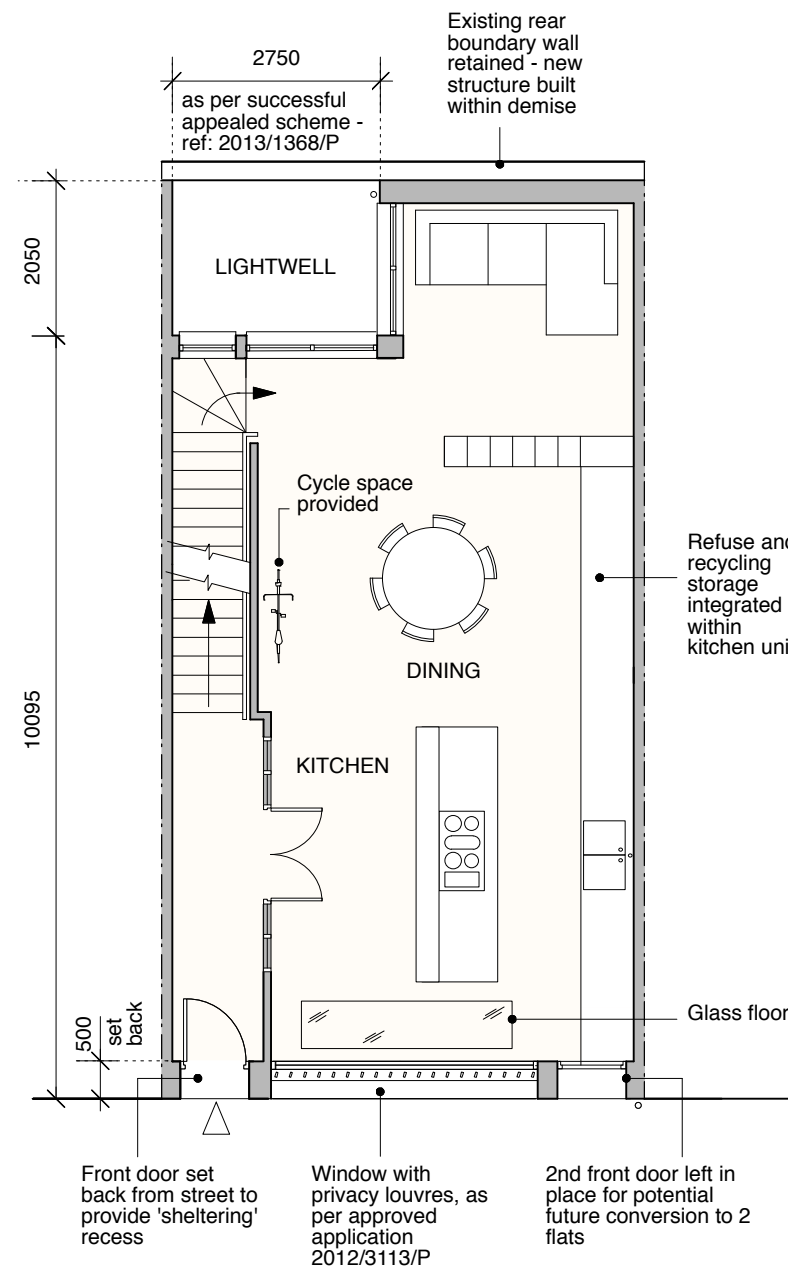

GROUND FLOOR PLAN

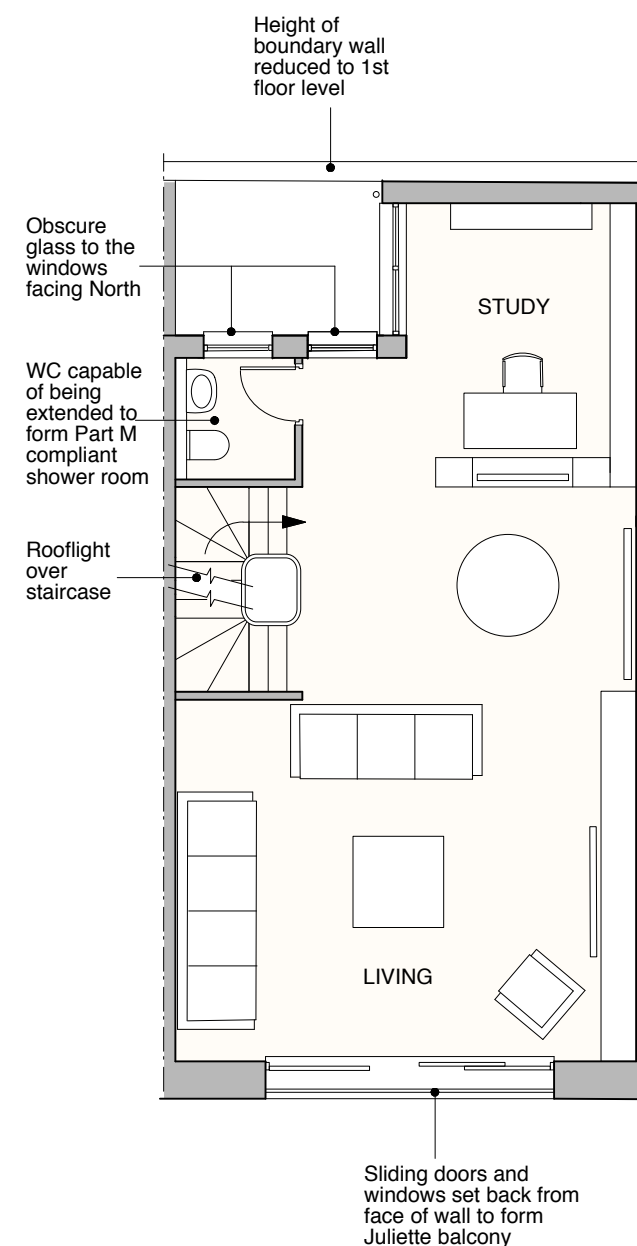

1ST FLOOR PLAN

REFERENCE

Single, family house

This application is an extension on the development granted consent in planning reference :2013/4839/P

The 3rd floor has been previously approved under planning reference: 2013/1368/P

GENERAL NOTES:

DO NOT SCALE FROM THIS DRAWING.

ALL DIMENSIONS MUST BE CHECKED ON SITE AND ANY DISCREPANCIES VERIFIED WITH THE ARCHITECT.

Surface and foul drainage to be conveyed to existing combined sewer running along King's Mews

03.08.17
Rev.P2 Revised annotation noting the extension to planning ref 2013/4839/P

CLIENT

MR AND MRS
MACDONAGH

JOB TITLE

FAMILY HOUSE
28 KING'S MEWS
LONDON WC1

DRAWING TITLE

PROPOSED
BASEMENT, GROUND
AND 1ST FLOORS

SCALE

1:100@A3

DATE

07.17

FT ARCHITECTS LTD

Hamilton House
Mabledon Place
Bloomsbury
WC1H 9BB

020 7953 0388

www.ftarchitects.co.uk

DRAWING No.

200_03_20

REVISION

P2

SCALE

0 (metres)

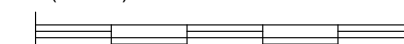

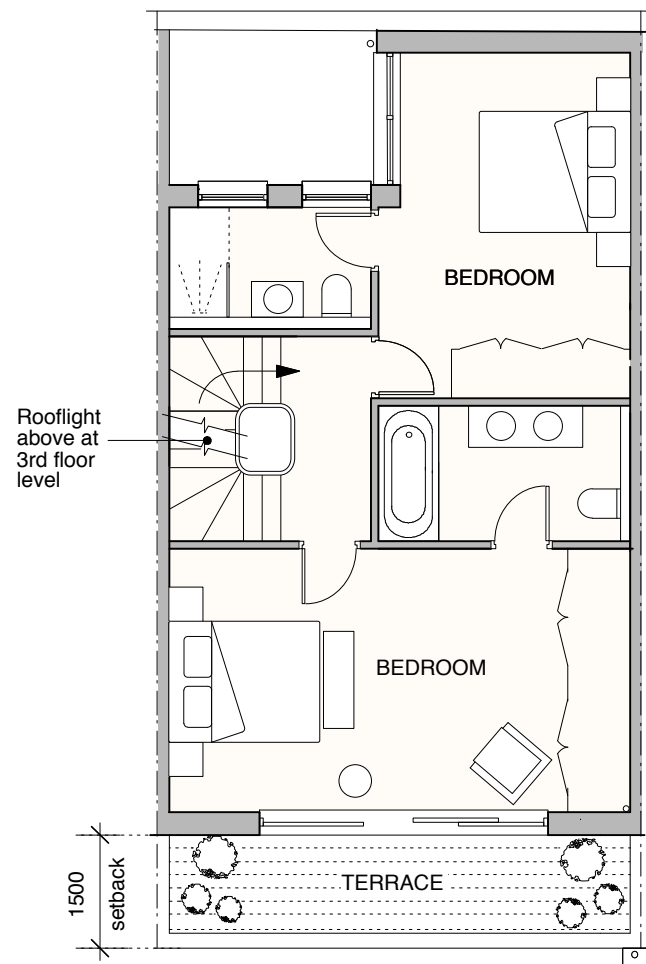

2ND FLOOR PLAN

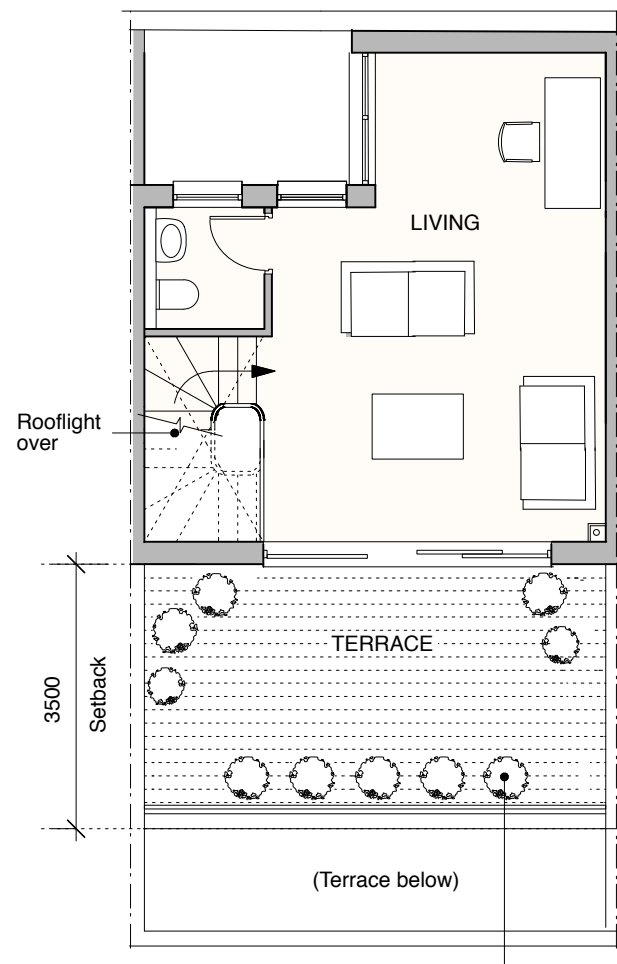

3RD FLOOR PLAN

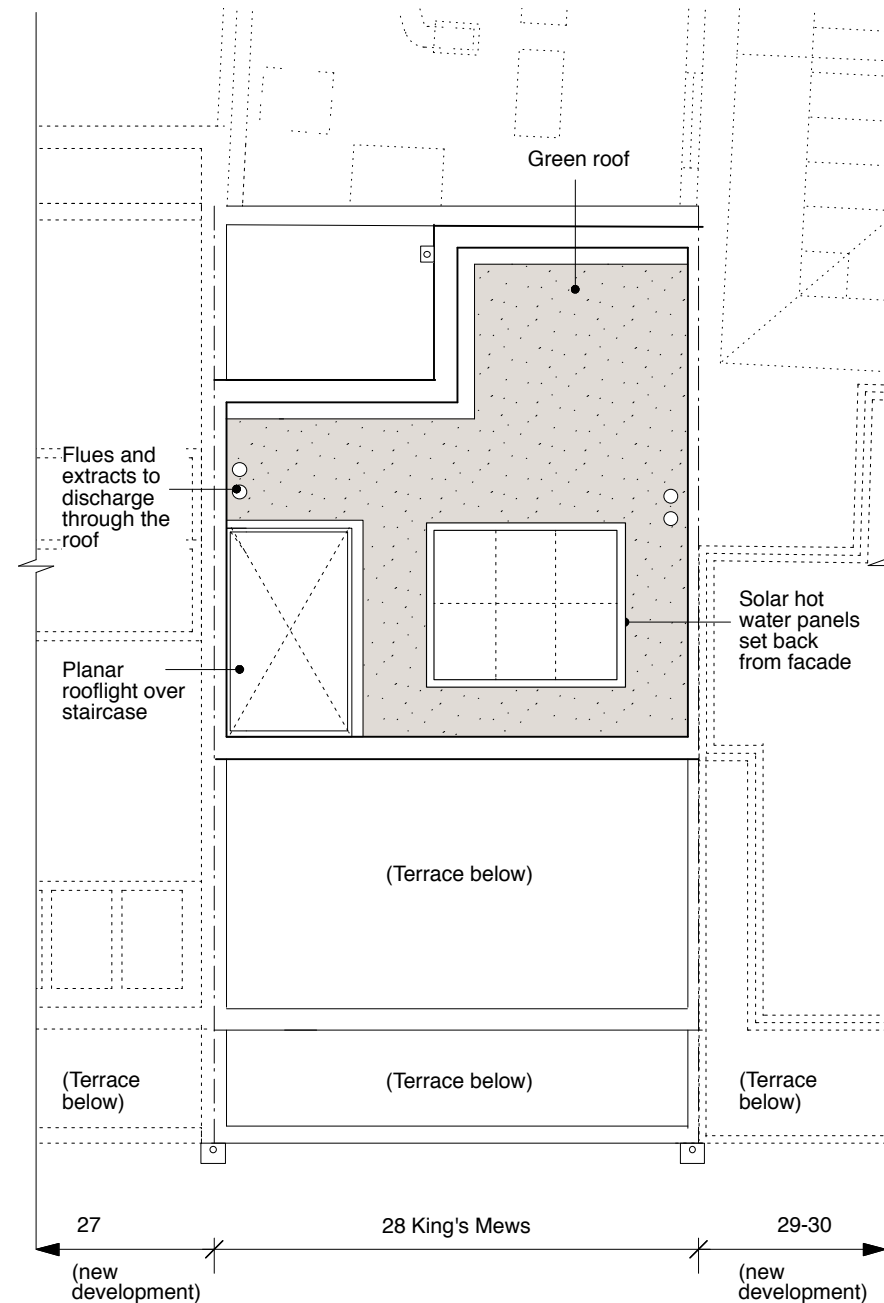

ROOF PLAN

REFERENCE

Single, family house

This application is an extension on the development granted consent in planning reference: 2013/4839/P

The 3rd floor has been previously approved under planning reference: 2013/1368/P

GENERAL NOTES:

DO NOT SCALE FROM THIS DRAWING.

ALL DIMENSIONS MUST BE CHECKED ON SITE AND ANY DISCREPANCIES VERIFIED WITH THE ARCHITECT.

Surface and foul drainage to be conveyed to existing combined sewer running along King's Mews

03.08.17
Rev.P2 Revised annotation noting the extension to planning ref 2013/4839/P

CLIENT

**MR AND MRS
MACDONAGH**

JOB TITLE

**FAMILY HOUSE
28 KING'S MEWS
LONDON WC1**

DRAWING TITLE

**PROPOSED 2ND &
3RD FLOORS, AND
ROOF PLANS**

SCALE

1:100@A3

DATE

07.17

FT ARCHITECTS LTD

Hamilton House
Mabledon Place
Bloomsbury
WC1H 9BB

020 7953 0388

www.ftarchitects.co.uk



SCALE

0 (metres)



5

DRAWING No.

200_03_21

REVISION

P2

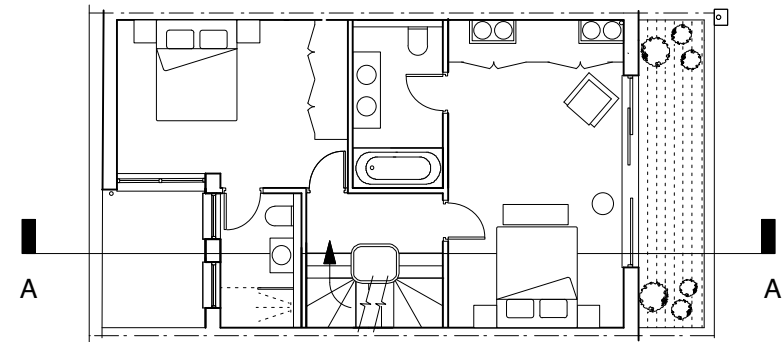

SECTION CUT
(2ND FLOOR PLAN SHOWN AT 1:150)

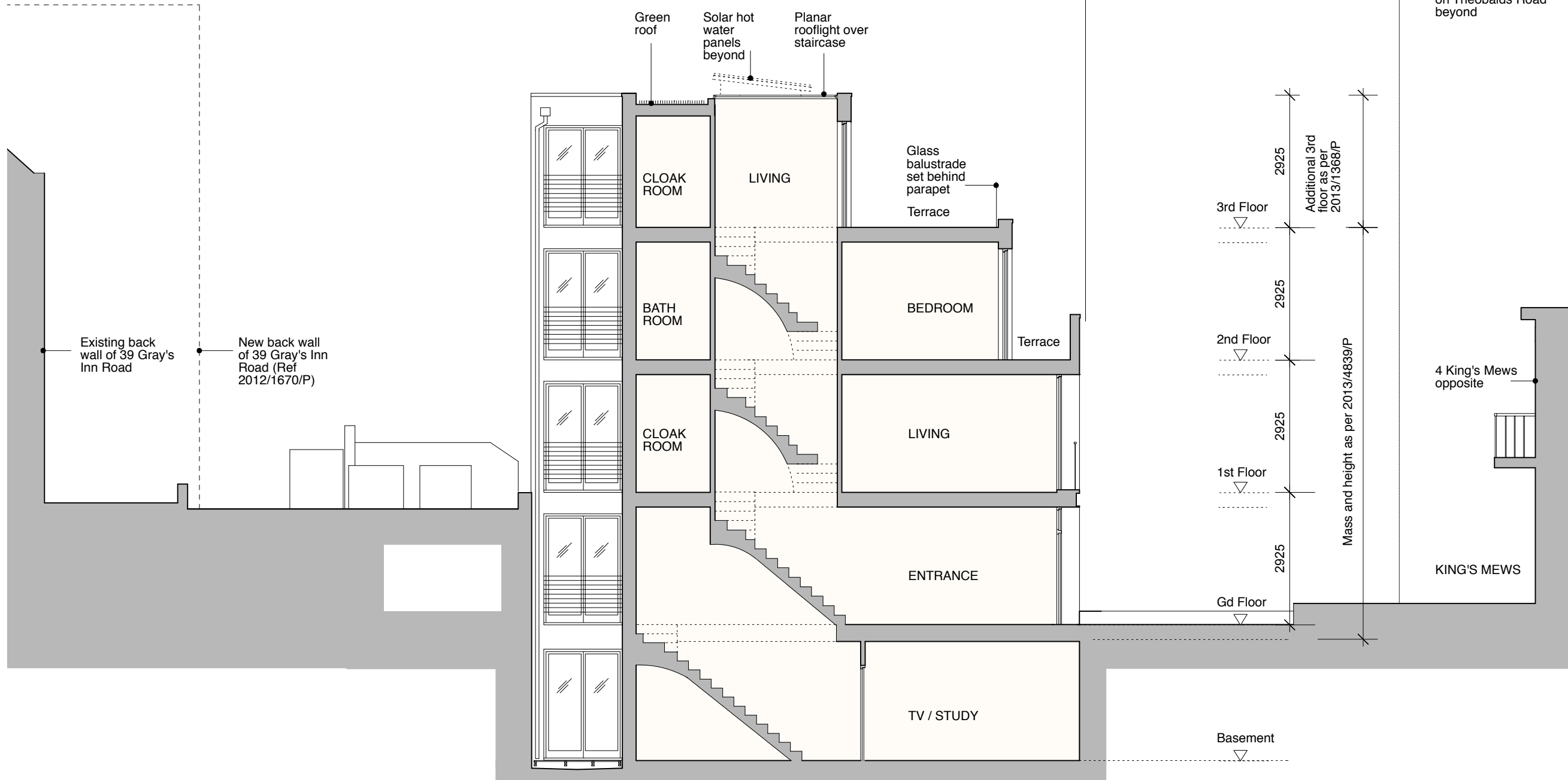

PROPOSED LONG SECTION AA

REFERENCE

Single, family house

This application is an extension on the development granted consent in planning reference: 2013/4839/P

The 3rd floor has been previously approved under planning reference: 2013/1368/P

GENERAL NOTES:

DO NOT SCALE FROM THIS DRAWING.

ALL DIMENSIONS MUST BE CHECKED ON SITE AND ANY DISCREPANCIES VERIFIED WITH THE ARCHITECT.

03.08.17
Rev.P2 Revised annotation noting the extension to planning ref 2013/4839/P

CLIENT

**MR AND MRS
MACDONAGH**

JOB TITLE

**FAMILY HOUSE
28 KING'S MEWS
LONDON WC1**

DRAWING TITLE

**PROPOSED LONG
SECTION AA**

SCALE	DATE
1:100@A3	07.17

FT ARCHITECTS LTD

Hamilton House
Mabledon Place
Bloomsbury
WC1H 9BB

020 7953 0388

www.ftarchitects.co.uk

DRAWING No.	REVISION
200_03_22	P2



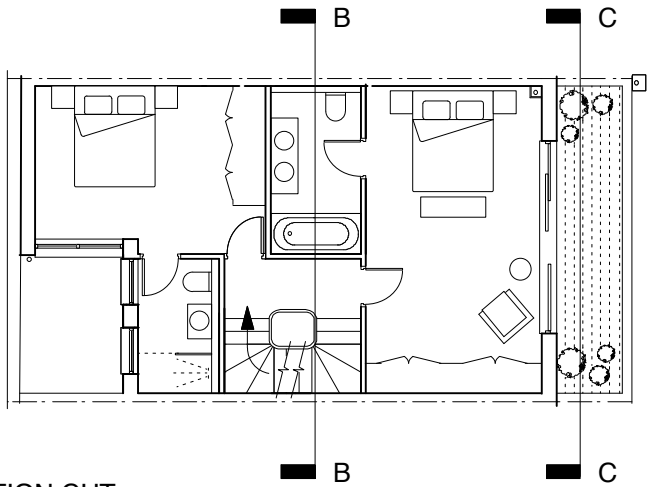

SECTION CUT

(2ND FLOOR PLAN SHOWN AT 1:150)

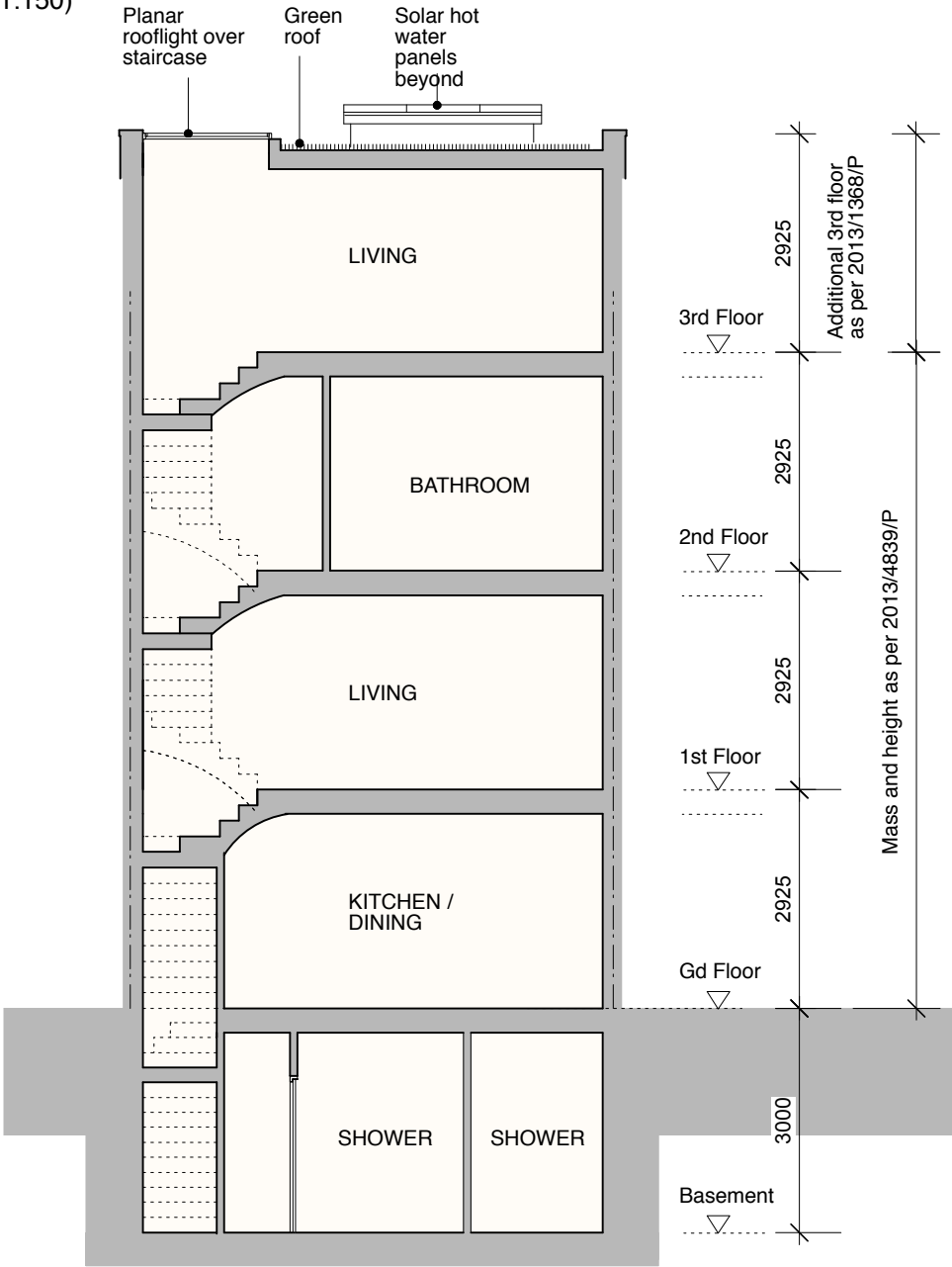

PROPOSED CROSS SECTION BB

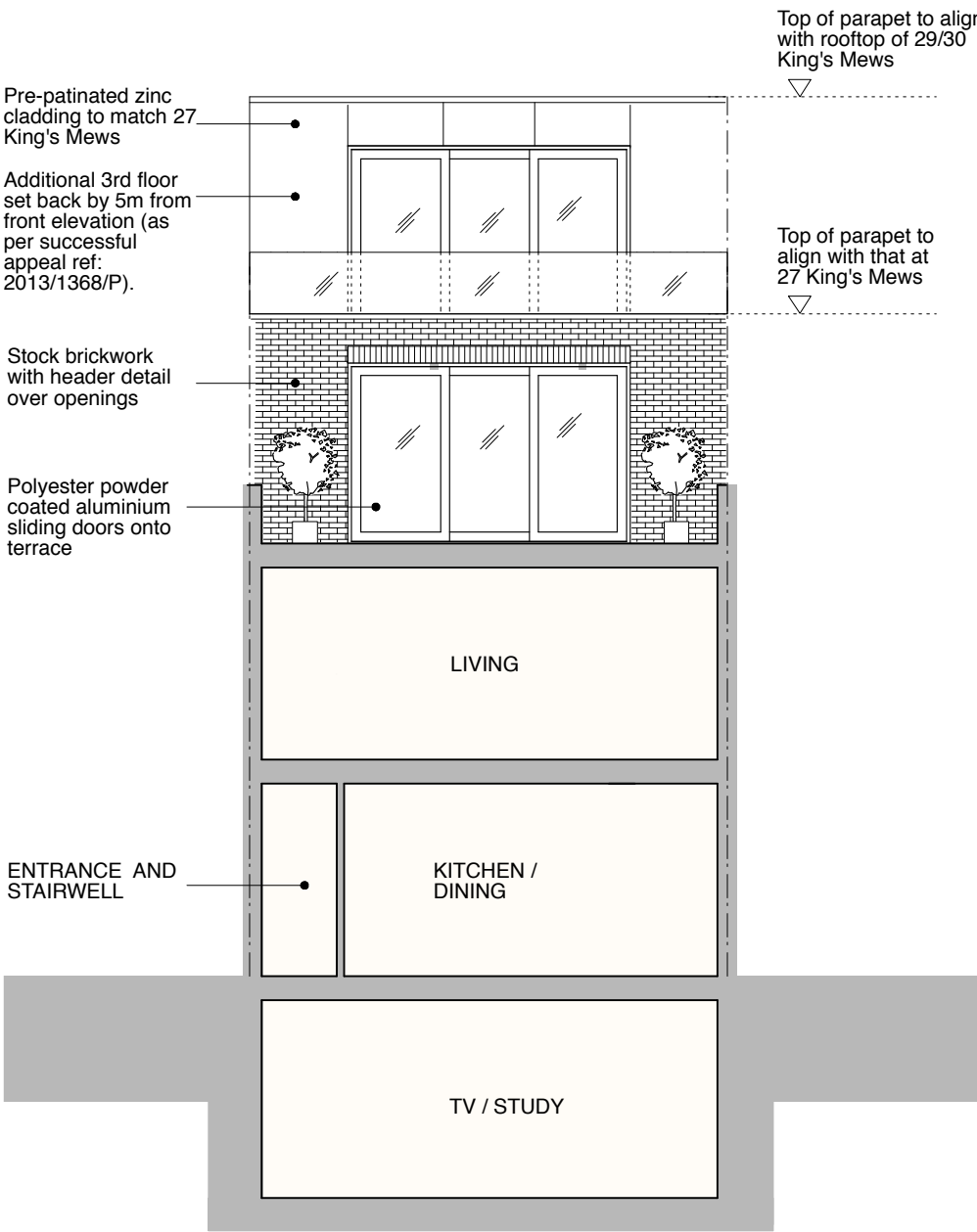

PROPOSED CROSS SECTION CC

REFERENCE

Single, family house

This application is an extension on the development granted consent in planning reference :2013/4839/P

The 3rd floor has been previously approved under planning reference: 2013/1368/P

GENERAL NOTES:

DO NOT SCALE FROM THIS DRAWING.

ALL DIMENSIONS MUST BE CHECKED ON SITE AND ANY DISCREPANCIES VERIFIED WITH THE ARCHITECT.

03.08.17
Rev.P2 Revised annotation noting the extension to planning ref 2013/4839/P

CLIENT

**MR AND MRS
MACDONAGH**

JOB TITLE

**FAMILY HOUSE
28 KING'S MEWS
LONDON WC1**

DRAWING TITLE

**PROPOSED CROSS
SECTIONS BB AND
CC**

SCALE

1:100@A3

DATE

07.17

FT ARCHITECTS LTD

Hamilton House
Mabledon Place
Bloomsbury
WC1H 9BB

020 7953 0388

www.ftarchitects.co.uk

DRAWING No.

200_03_23

REVISION

P2

SCALE

0 (metres)

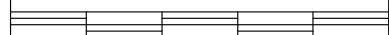

5

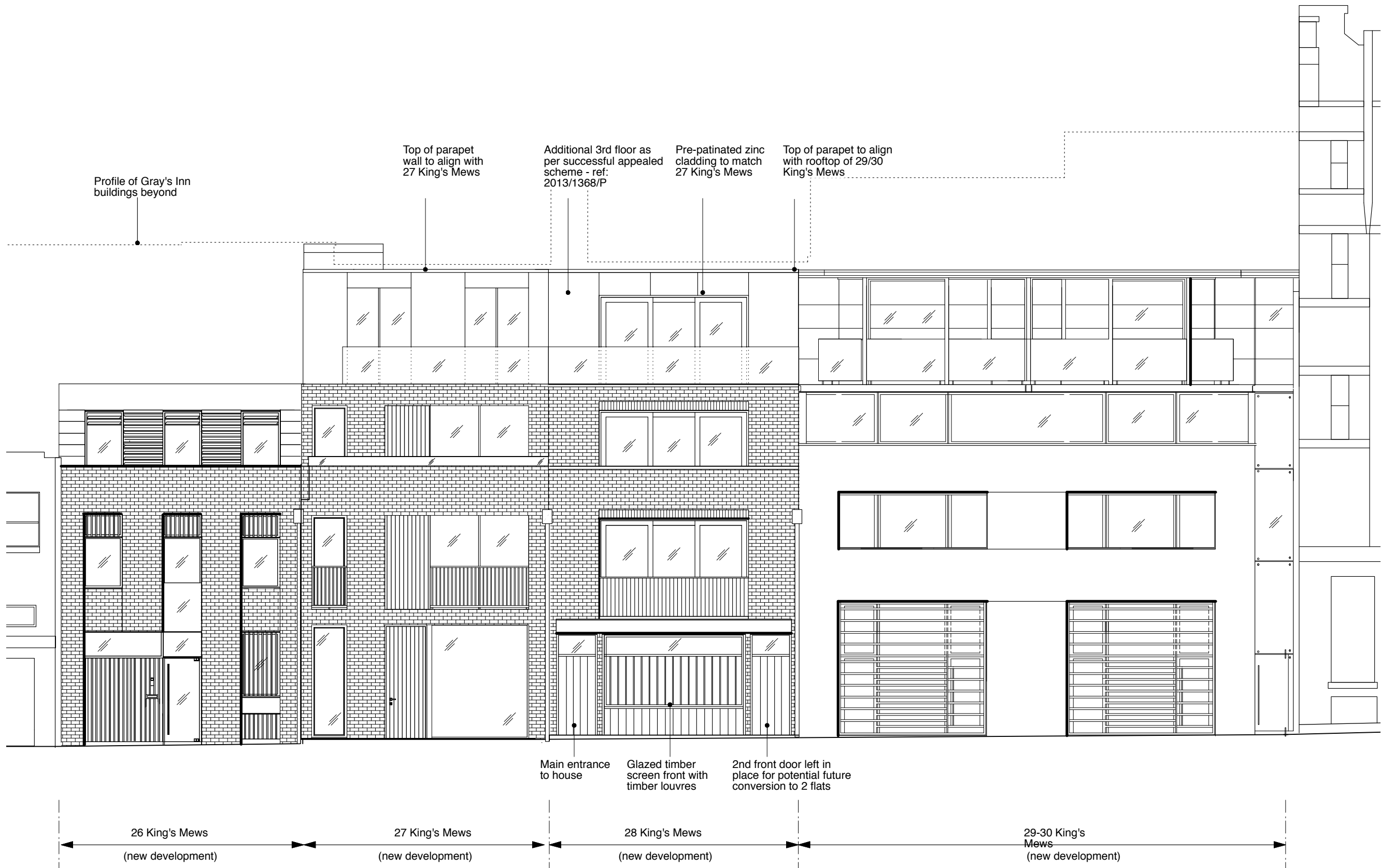

PROPOSED FRONT ELEVATION

This application is an extension on the development granted consent in planning reference :2013/4839/P

The 3rd floor has been previously approved under planning reference: 2013/1368/P



GENERAL NOTES:

DO NOT SCALE FROM THIS DRAWING.

ALL DIMENSIONS MUST BE CHECKED ON SITE AND ANY DISCREPANCIES VERIFIED WITH THE ARCHITECT.

03.08.17
Rev.P2 Revised annotation noting the extension to planning ref 2013/4839/P

CLIENT

**MR AND MRS
MACDONAGH**

JOB TITLE

**FAMILY HOUSE
28 KING'S MEWS
LONDON WC1**

DRAWING TITLE

**PROPOSED FRONT
ELEVATION - SET WITHIN
NEW STREETSCENE**

SCALE	DATE
1:100@A3	07.17

FT ARCHITECTS LTD

Hamilton House
Mabledon Place
Bloomsbury
WC1H 9BB

020 7953 0388

www.ftarchitects.co.uk

DRAWING No.	REVISION
200_03_24	P2

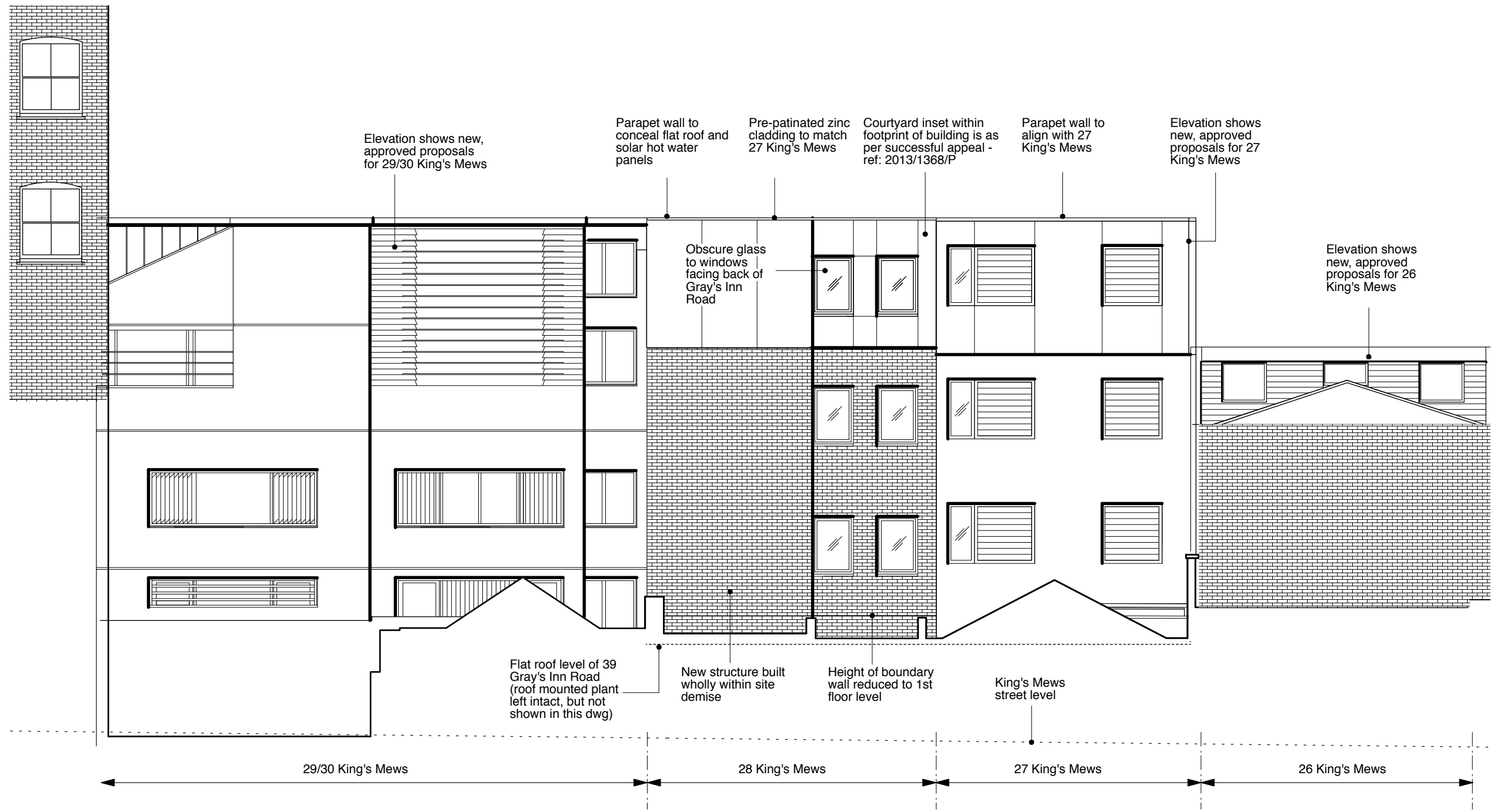

PROPOSED REAR ELEVATION

This application is an extension on the development granted consent in planning reference :2013/4839/P

The 3rd floor has been previously approved under planning reference: 2013/1368/P



GENERAL NOTES:

DO NOT SCALE FROM THIS DRAWING.

ALL DIMENSIONS MUST BE CHECKED ON SITE AND ANY DISCREPANCIES VERIFIED WITH THE ARCHITECT.

03.08.17
Rev.P2 Revised annotation noting the extension to planning ref 2013/4839/P

CLIENT

**MR AND MRS
MACDONAGH**

JOB TITLE

**FAMILY HOUSE
28 KING'S MEWS
LONDON WC1**

DRAWING TITLE

**PROPOSED REAR
ELEVATION - SET WITHIN
NEW STREETSCENE**

SCALE	DATE
1:100@A3	07.17

FT ARCHITECTS LTD

Hamilton House
Mabledon Place
Bloomsbury
WC1H 9BB

020 7953 0388

www.ftarchitects.co.uk

DRAWING No.	REVISION
200_03_25	P2