

- 1 Main shop graphic. blue back with white text.
- 2 Protruding sign, top light with led strip light. white backed Noble logo crest.
- 3 Smaller shop awning. blue canvas with Noble logo crest
- 4 Larger shop awning. blue canvas with Noble logo crest

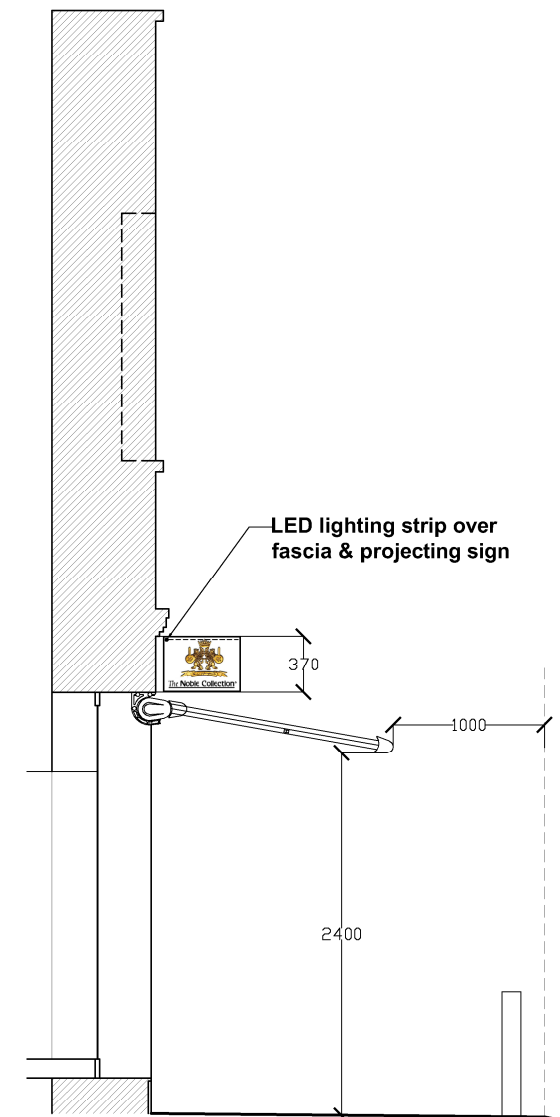

Section A - A

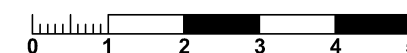

This scheme is subject to town planning and all other necessary consents. Dimensions, areas and levels where given are only approximate and subject to site survey.

All dimensions are to be checked on site. Any discrepancies are to be reported to the architect before work commences. Figured dimensions only are to be taken from this drawing.

This drawing is to be read in conjunction with all relevant consultants' and/or specialists' drawings/documents and any discrepancies or variations are to be notified to the architect

notes

revision

A - Awning updated to required distances
B - Hanging & Wall mounted signs removed

status

Buller Welsh
Chartered Architects
42-48 Great Portland Street, London W1W 7NB
Tel: 020 7636 7953 www.bullerwelsh.com

project

The Noble Collection
26 - 28 Neal St

drawing title

Elevation
-
Proposed

scale 1:50 @ A3 date July '17

drawing number 17 - 006 - DP - 304 revision B