

NOTES:

Report all discrepancies, errors and omissions  
Do not scale from this drawing  
Verify all dimensions on site before commencing any work or preparing shop drawings  
All materials, components and workmanship are to comply with all the relevant British Standards, Codes of Practice, and appropriate manufacturers recommendations that from time to time shall apply.  
For all specialist work, see relevant drawings.

This drawing and design are copyright of PELLINGS LLP

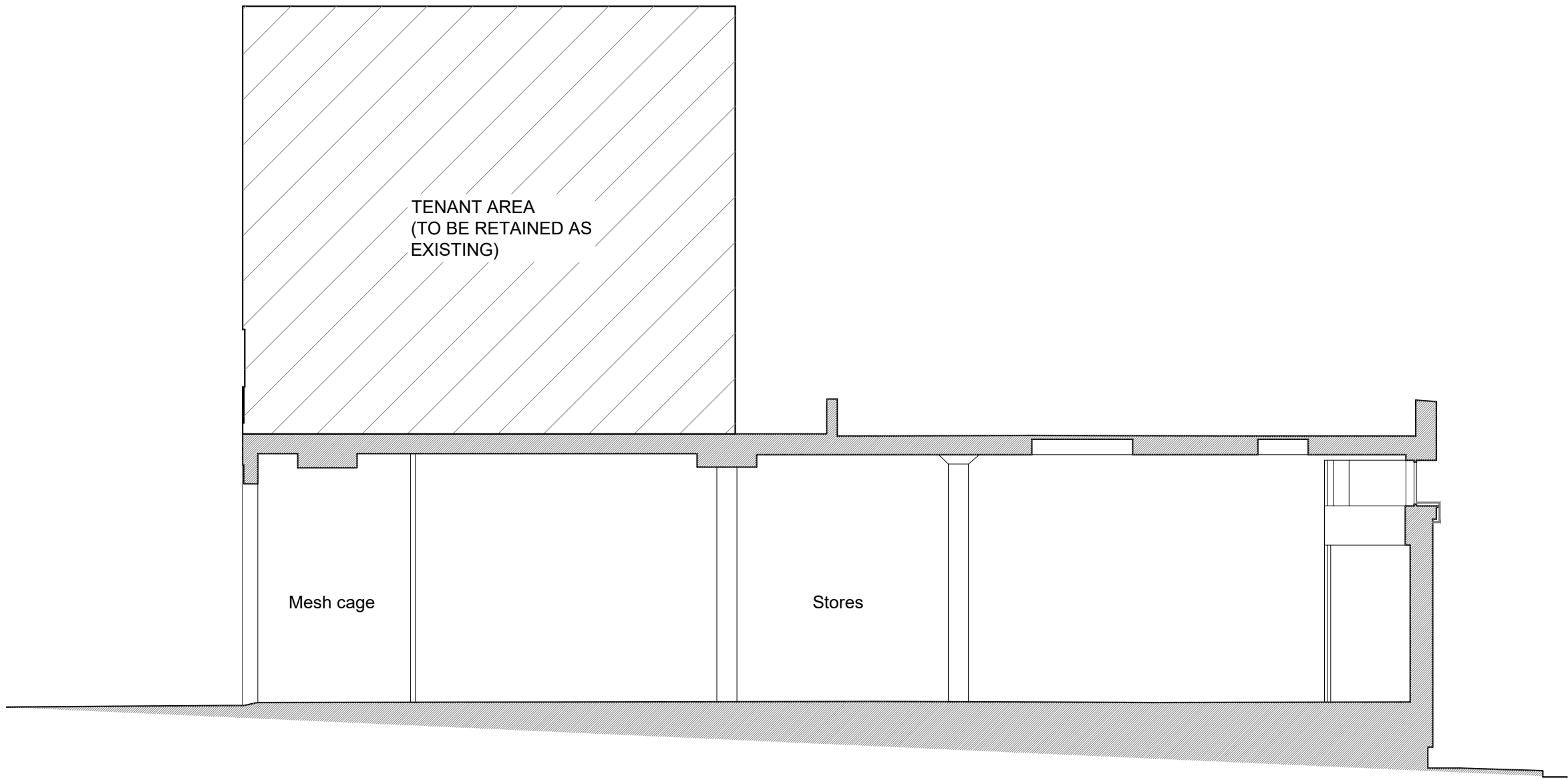

3  
-  
Proposed Section C-C  
SCALE 1:100 @ A1

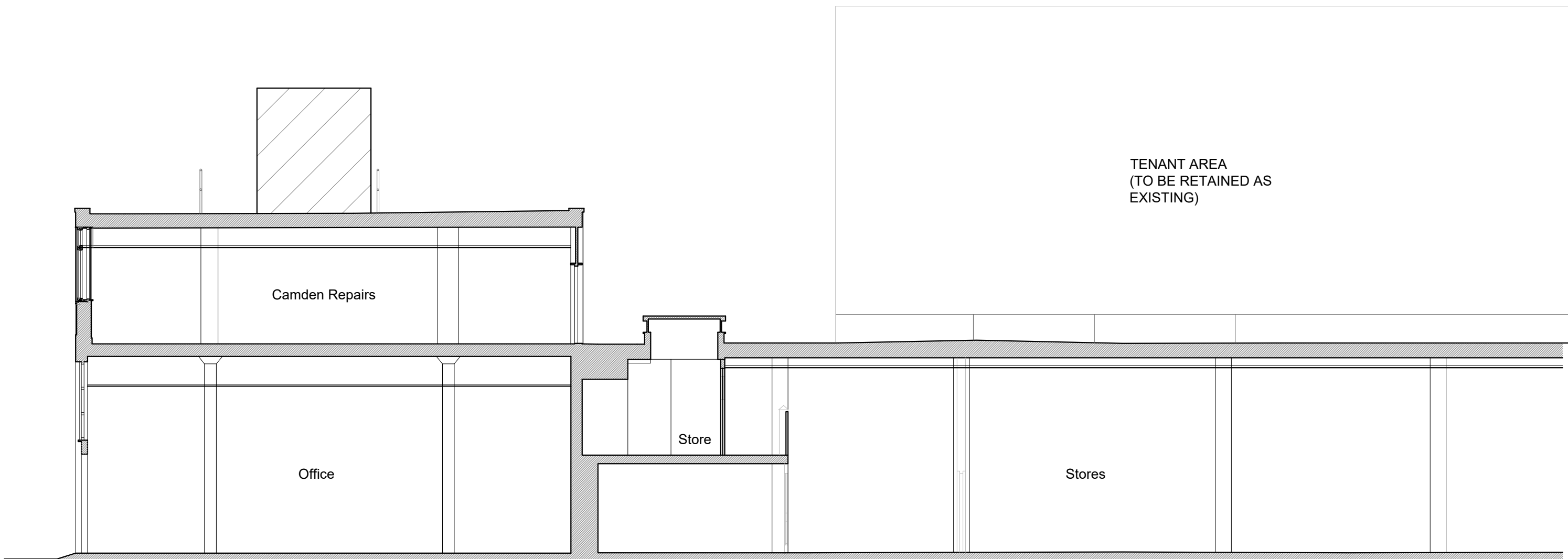

2  
-  
Proposed Section B-B  
SCALE 1:100 @ A1

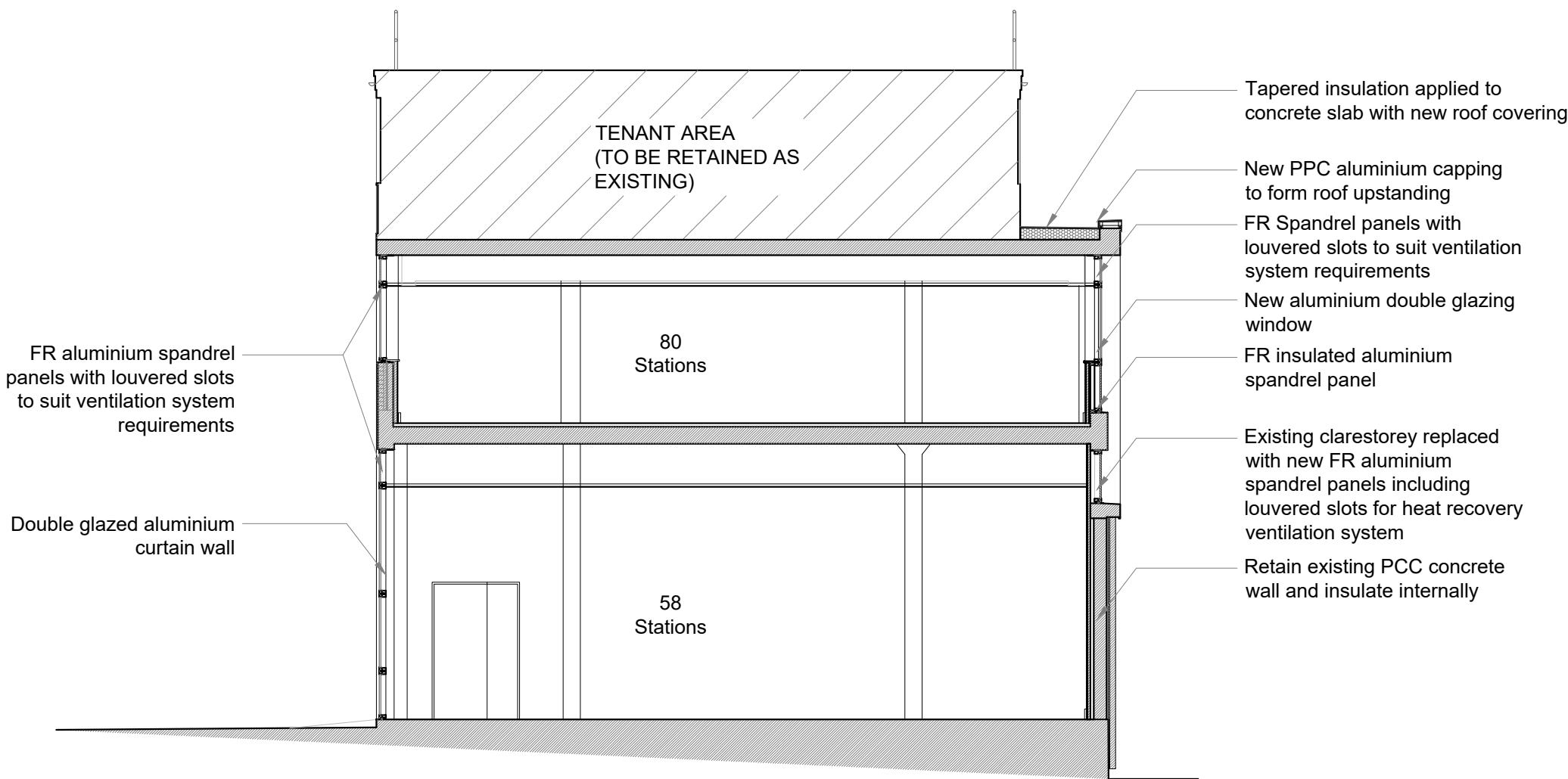

1  
-  
Proposed Section A-A  
SCALE 1:100 @ A1

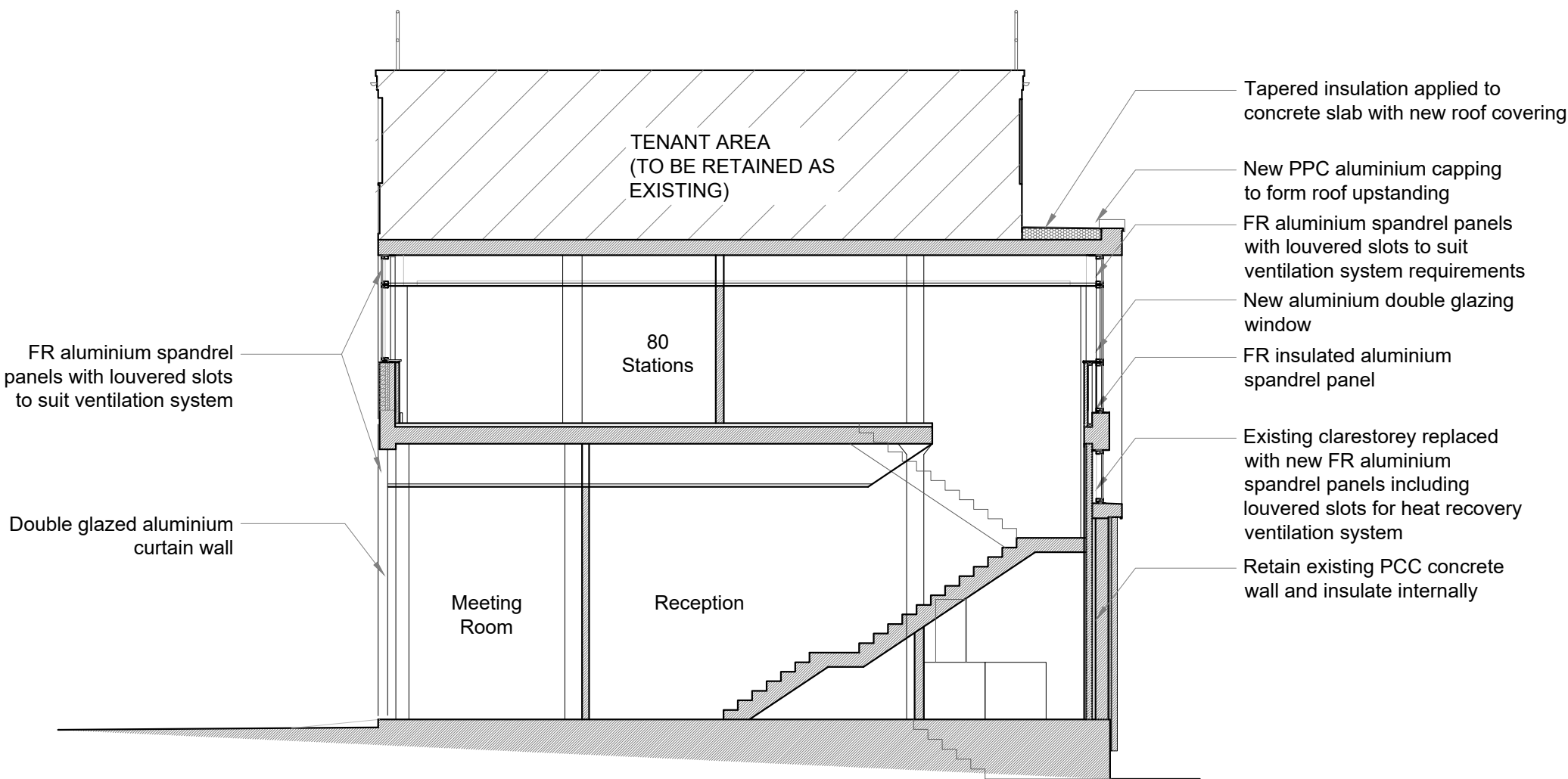

1  
-  
Proposed Section D-D  
SCALE 1:100 @ A1

| Rev | Date  | Description            | Name |
|-----|-------|------------------------|------|
| C   | 29.06 | Issued for PA          | DC   |
| B   | 05.06 | Amended to CA comments | DC   |
| A   | 25.05 | Amended to CA comments | DC   |

Pellings

Pellings LLP  
24 Widmore Road Bromley Kent BR1 1RY  
t 020 8460 9114 f 020 8313 0019 e bromley@pellings.co.uk  
www.pellings.co.uk  
Architecture & Planning ■ Building Surveying ■ Project Management ■  
Cost Consultancy ■ CDM Co-ordination

CLIENT  
L.B.CAMDEN

PROJECT  
HOLMES ROAD DEPOT

TITLE  
SECTIONS  
PROPOSED

| DATE    | SCALE     | DRAWN |
|---------|-----------|-------|
| 11.5.16 | 1-100 @A1 | DC    |

DRAWING No.  
274 009 P14 | C