

NOTES

Report all discrepancies, errors and omissions.
Do not scale from this drawing.
Verify all dimensions on site before commencing any work or preparing shop drawings.
All materials, components and workmanship are to comply with all the relevant British Standards, Codes of Practice and appropriate manufacturers' recommendations that from time to time shall apply.
For all specialist work, see relevant drawings.

This drawing and design are copyright of PELLINGS LLP

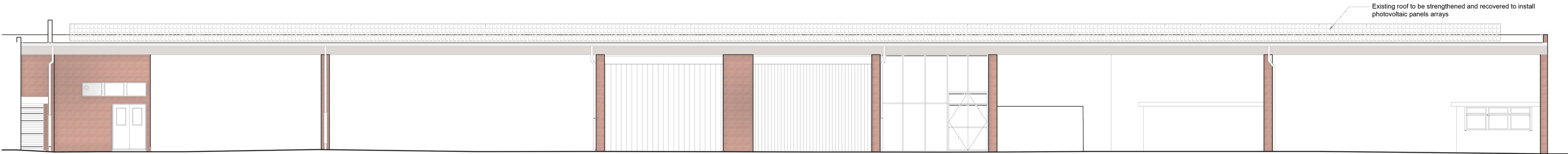

1 Proposed E4: internal south-east elevation
SCALE 1:100 @ A1

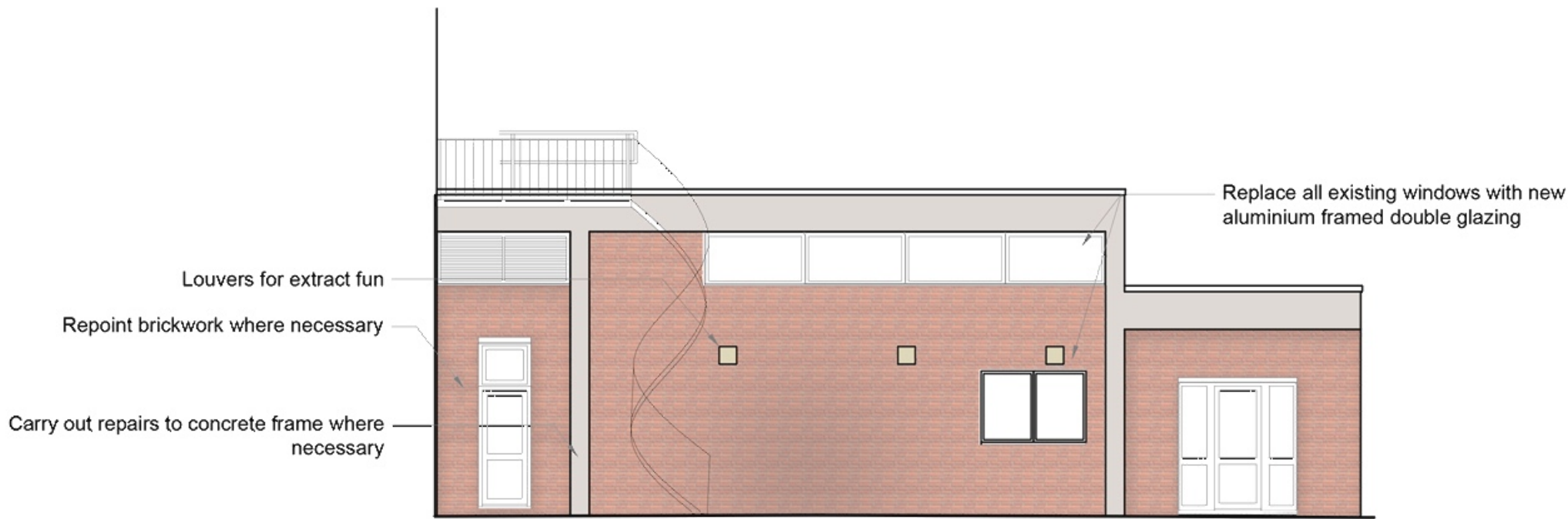
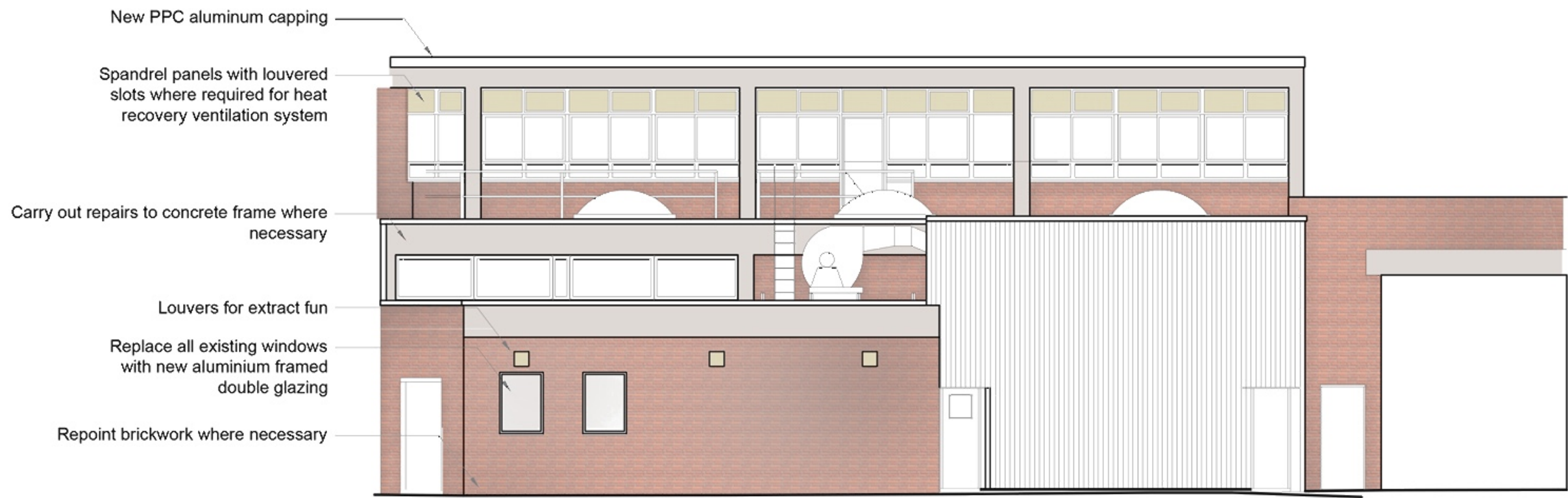

Rev	Date	Description	Name
D	31.07	Revised for PA	DC
C	28.06	Issued for PA	DC
B	05.06	Amended to CA comments	DC
A	25.05	Amended to CA comments	DC

2 Proposed E5 internal south-west elevation
SCALE 1:100 @ A1

3 Proposed Elevation E6 internal south elevation
SCALE 1:100 @ A1

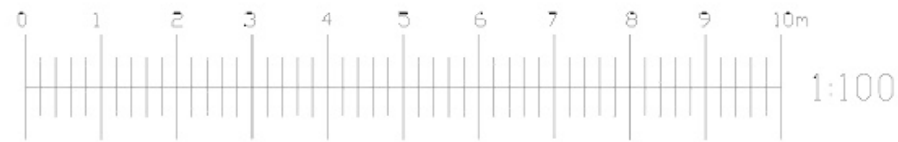

4 Proposed E10 internal north-east elevation
SCALE 1:100 @ A1

Pellings

Pellings LLP
24 Widmore Road Bromley Kent BR1 1RY
t 020 8460 9114 f 020 8313 0019 e bromley@pellings.co.uk
www.pellings.co.uk

Architecture & Planning ■ Building Surveying ■ Project Management ■
Cost Consultancy ■ CDM Co-ordination

CLIENT
L.B.CAMDEN

PROJECT
HOLMES ROAD DEPOT

TITLE
INTERNAL ELEVATIONS
PROPOSED
1 OF 2

DATE	SCALE	DRAWN
31.5.16	1:100 @A1	DC

DRAWING No.

274 009 P16

D