

NOTES

Report all discrepancies, errors and omissions
Do not scale from this drawing
Verify all dimensions on site before commencing any work or preparing shop drawings
All materials, components and workmanship are to comply with all the relevant British Standards, Codes of Practice, and appropriate manufacturers recommendations that from time to time shall apply
For all specialist work, see relevant drawings

This drawing and design are copyright of PELLINGS LLP

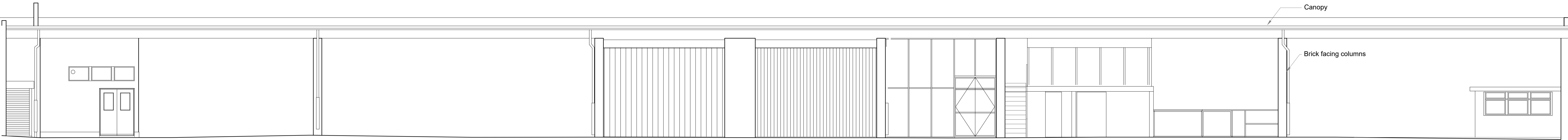

1 Existing E4: internal south east elevation
SCALE 1:100 @ A1

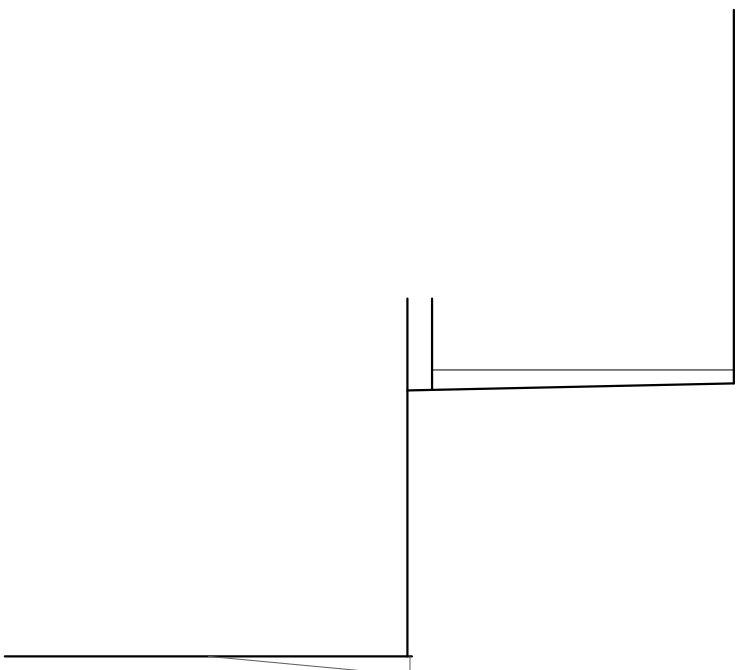
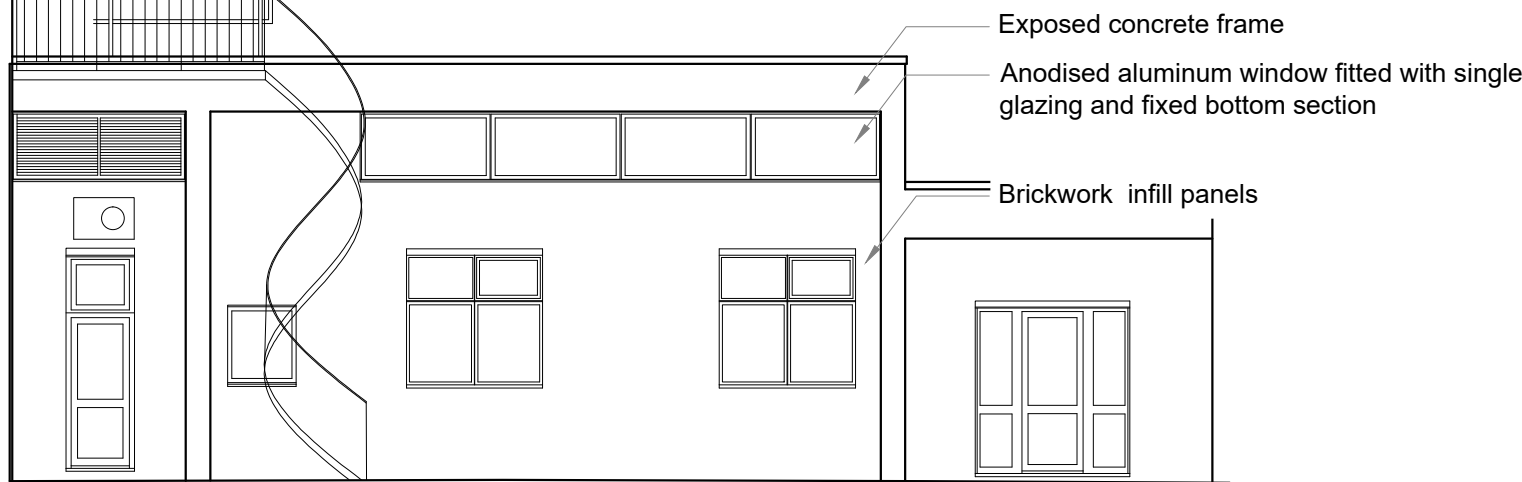
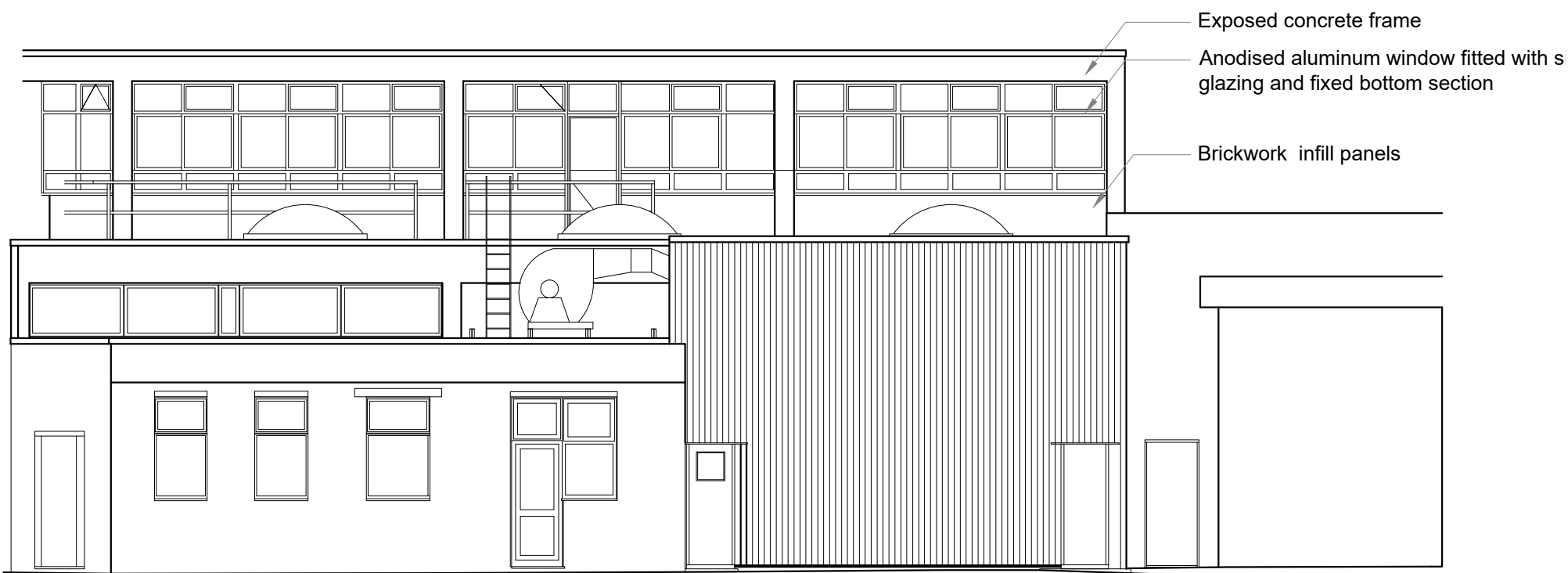

2 Existing E5: internal south-west elevation
SCALE 1:100 @ A1

3 Existing E6: internal south elevation
SCALE 1:100 @ A1

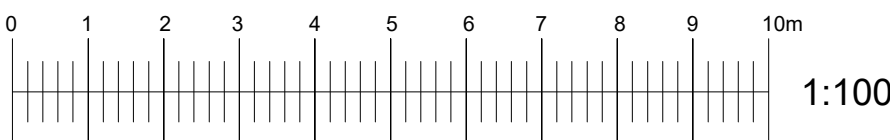

Rev	Date	Description	Name
B	3.7.17	Revised for PA	DC
A	29.6.17	Issued for PA	DC

Pellings

Pellings LLP
24 Widmore Road Bromley Kent BR1 1RY
t 020 8409 8114 f 020 8313 0019 e bromley@pellings.co.uk
www.pellings.co.uk
Architecture & Planning ■ Building Surveying ■ Project Management ■
Cost Consultancy ■ CDM Co-ordination

CLIENT
L.B.CAMDEN

PROJECT
HOLMES ROAD DEPOT

TITLE
INTERNAL
ELEVATIONS
EXISTING

DATE	SCALE	DRAWN
11.5.16	1-100 @A1	DC

DRAWING No.

274 009 P07 | B

4 Existing E10: internal north-east elevation
SCALE 1:100 @ A1