

NOTES:

Report all discrepancies, errors and omissions
Do not scale from this drawing
Verify all dimensions on site before commencing any work or preparing shop drawings.
All materials, components and workmanship are to comply with all the relevant British Standards, Codes of Practice, and appropriate manufacturers recommendations that from time to time shall apply.
For all specialist work, see relevant drawings.

This drawing and design are copyright of PELLINGS LLP

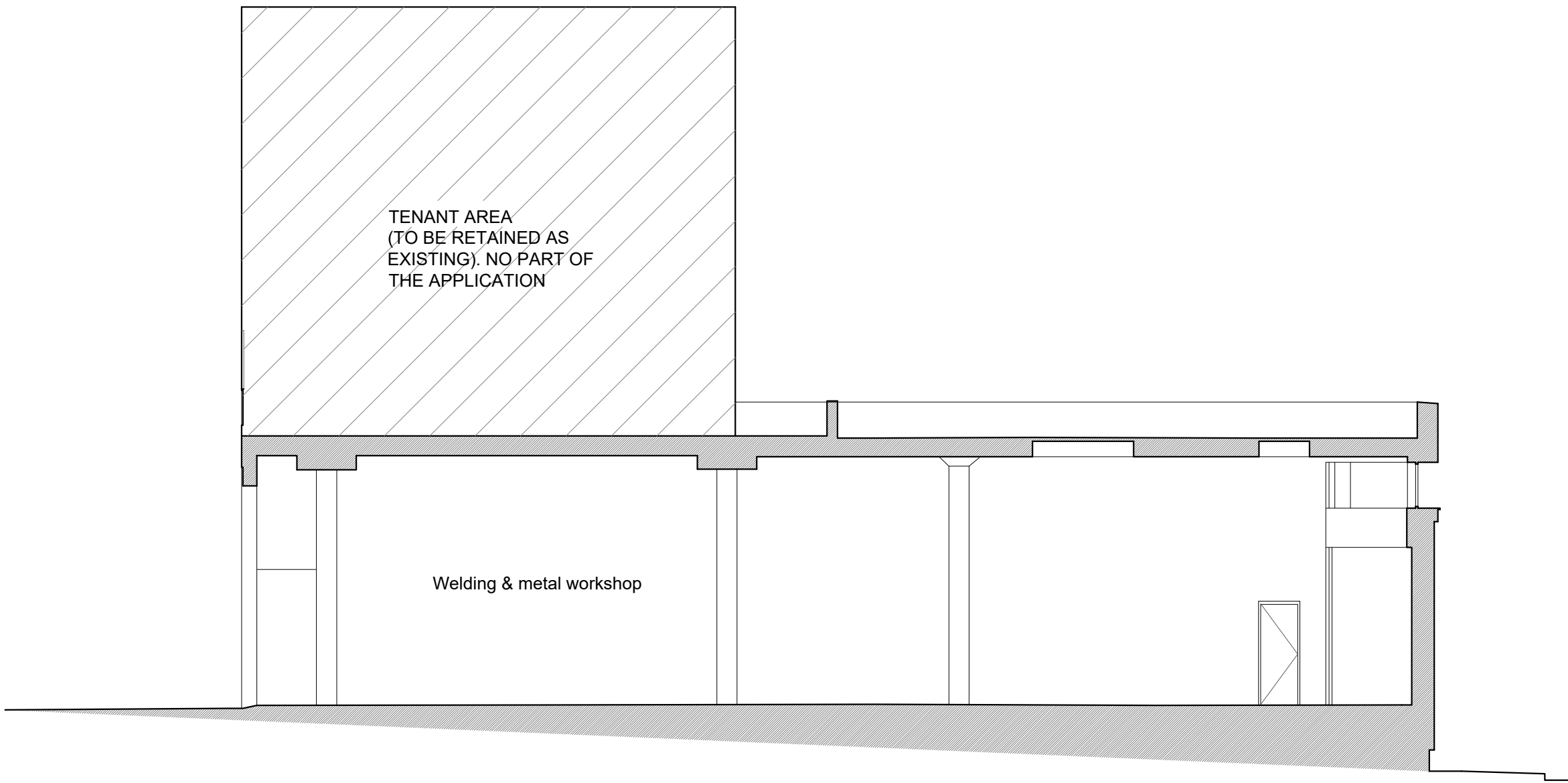

3 Existing Section C-C
SCALE 1:100 @ A1

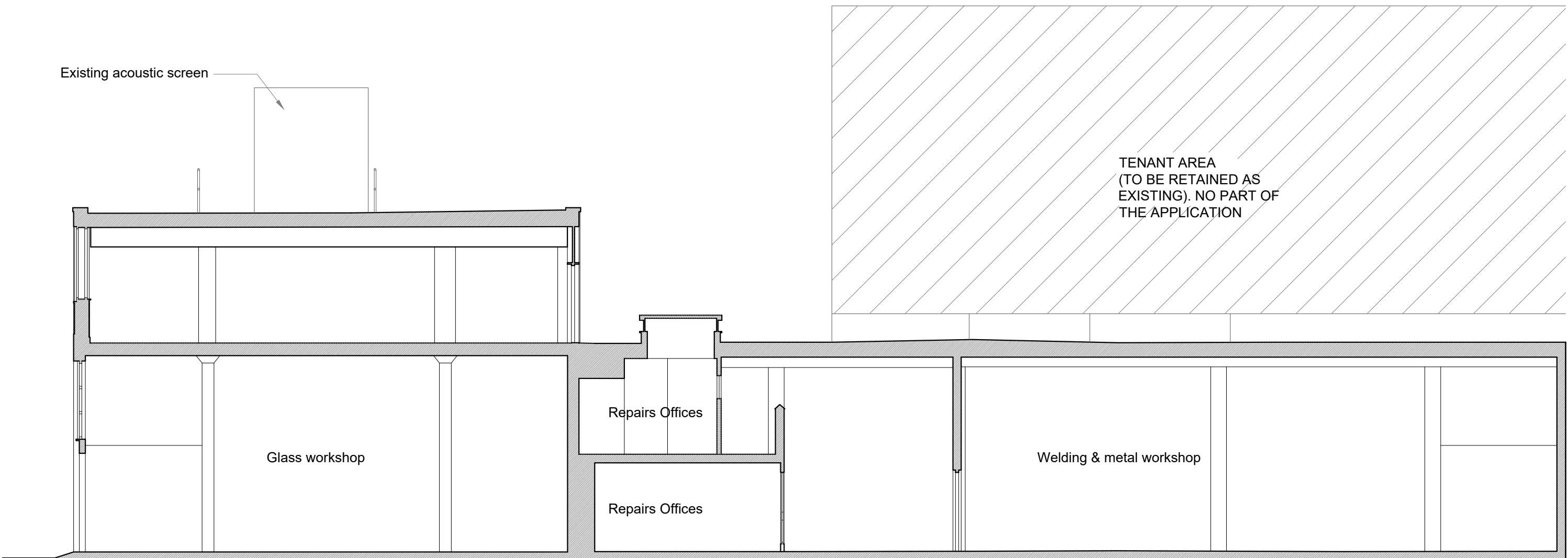

2 Existing Section B-B
SCALE 1:100 @ A1

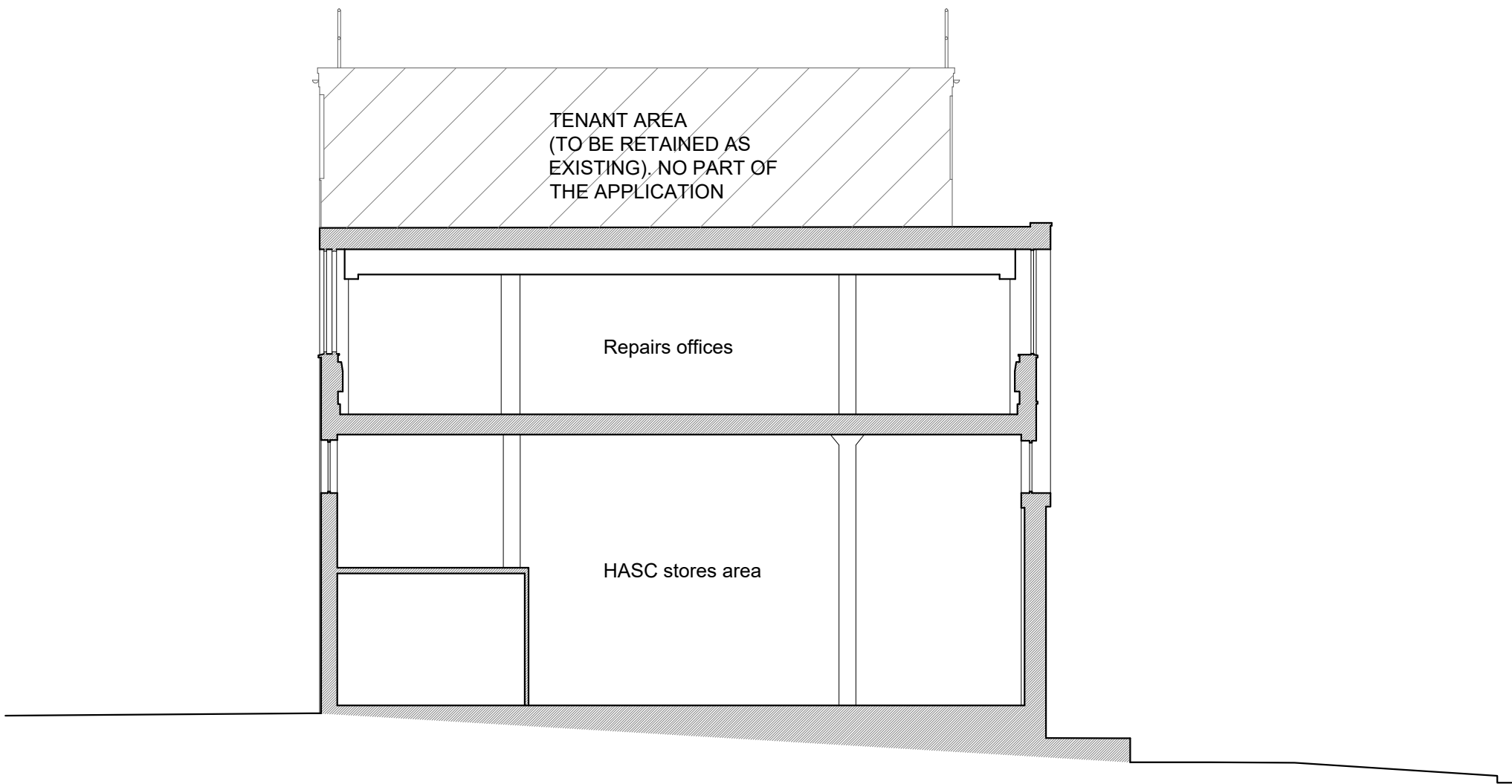

1 Existing Section A-A
SCALE 1:100 @ A1

A	29.06	Issued for PA	DC
Rev	Date	Description	Name



Pellings LLP
24 Widmore Road Bromley Kent BR1 1RY
t 020 8460 9114 f 020 8313 0019 e bromley@pellings.co.uk
www.pellings.co.uk
Architecture & Planning ■ Building Surveying ■ Project Management ■
Cost Consultancy ■ CDM Co-ordination

CLIENT
L.B.CAMDEN

PROJECT
HOLMES ROAD DEPOT

TITLE
SECTIONS
EXISTING

DATE	11.5.16	SCALE	1-100 @A1	DRAWN	DC
------	---------	-------	-----------	-------	----

DRAWING No.
274|009|P05 | A