

NOTES:
 Report all discrepancies, errors and omissions
 Do not scale from this drawing
 Verify all dimensions on site before commencing any work or preparing shop drawings
 All materials, components and workmanship are to comply with all the relevant British Standards, Codes of Practice, and appropriate manufacturers recommendations that from time to time shall apply.
 For all specialist work, see relevant drawings.
 This drawing and design are copyright of PELLINGS LLP

- Veolia
- Repairs office area
- HASC workshops area
- HASC stores area
- CCTV area
- Toilet & locker areas
- Services intake & boiler room
- To be demolished

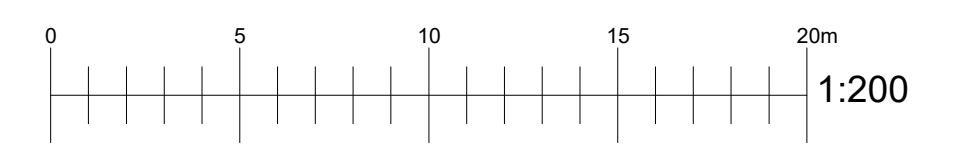

Rev	Date	Description	Name
A	29.06.17	Issued for PA	DC

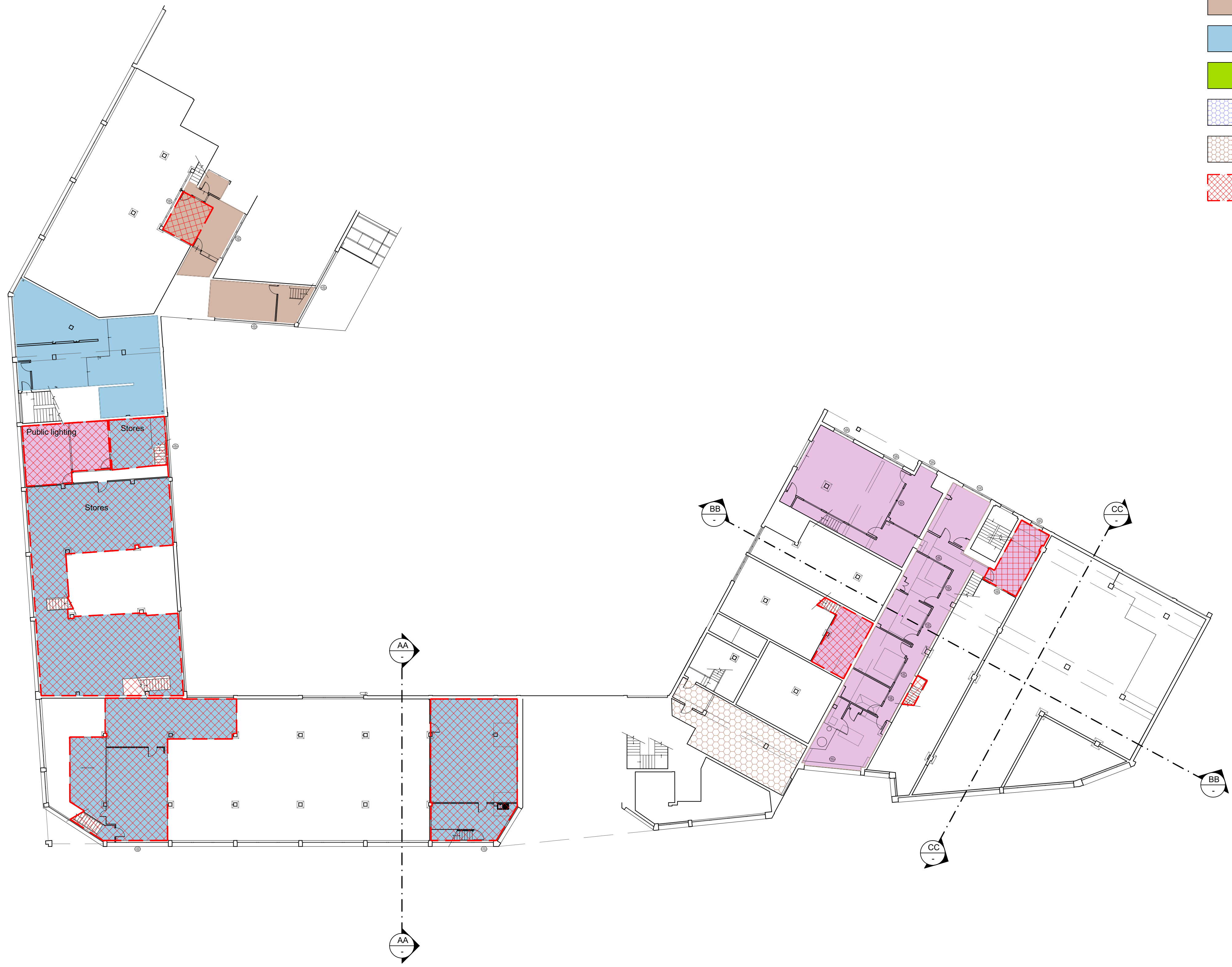

Pellings LLP
 24 Wilmore Road Bromley Kent BR1 1RY
 t 020 8460 9114 f 020 8313 0019 e bromley@pellings.co.uk
 www.pellings.co.uk
 Architecture & Planning ■ Building Surveying ■ Project Management ■
 Cost Consultancy ■ CDM Co-ordination

CLIENT
L.B.CAMDEN

PROJECT
HOLMES ROAD DEPOT

TITLE
**MEZZANINE PLAN
 EXISTING**

DATE	SCALE	@A1	DRAWN
12.5.16	1-200		GB

DRAWING No.
274 009 P02 | A

