

- Brick to F10/110
- Waterproofing membrane P10/320
- Rigid insulation P10/217A
- RC column
- Natural stone modules in rstretcher bond to H51/111

U-Value: External walls 0.15

01 FIRST FLOOR STAIR WALL DETAIL
G200_P_01_001

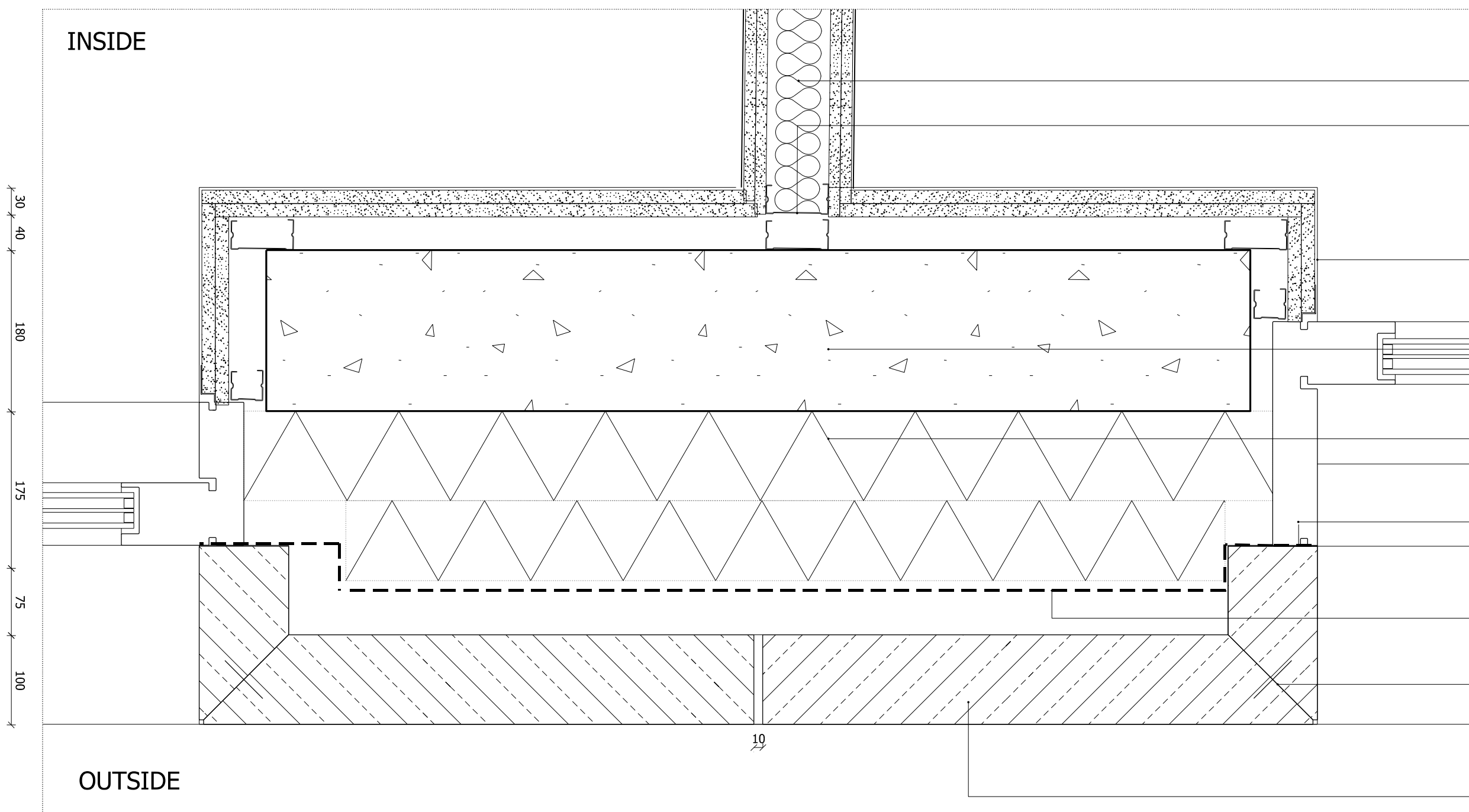

- Internal wall insulation
- Metal stud 70mm
- Wall finish with 2No 15mm plasterboard and skim
- RC column 1100mm x 250mm
- Rigid insulation
- Aluminium framed sliding full height glazing system to L20 Specs
- Waterproofing membrane P10/320
- Mitered and pinned corner
- Natural stone modules in stretcher bond H51/111

U-Value: External walls 0.15

02 FIRST FLOOR COLUMN DETAIL
G200_P_01_001

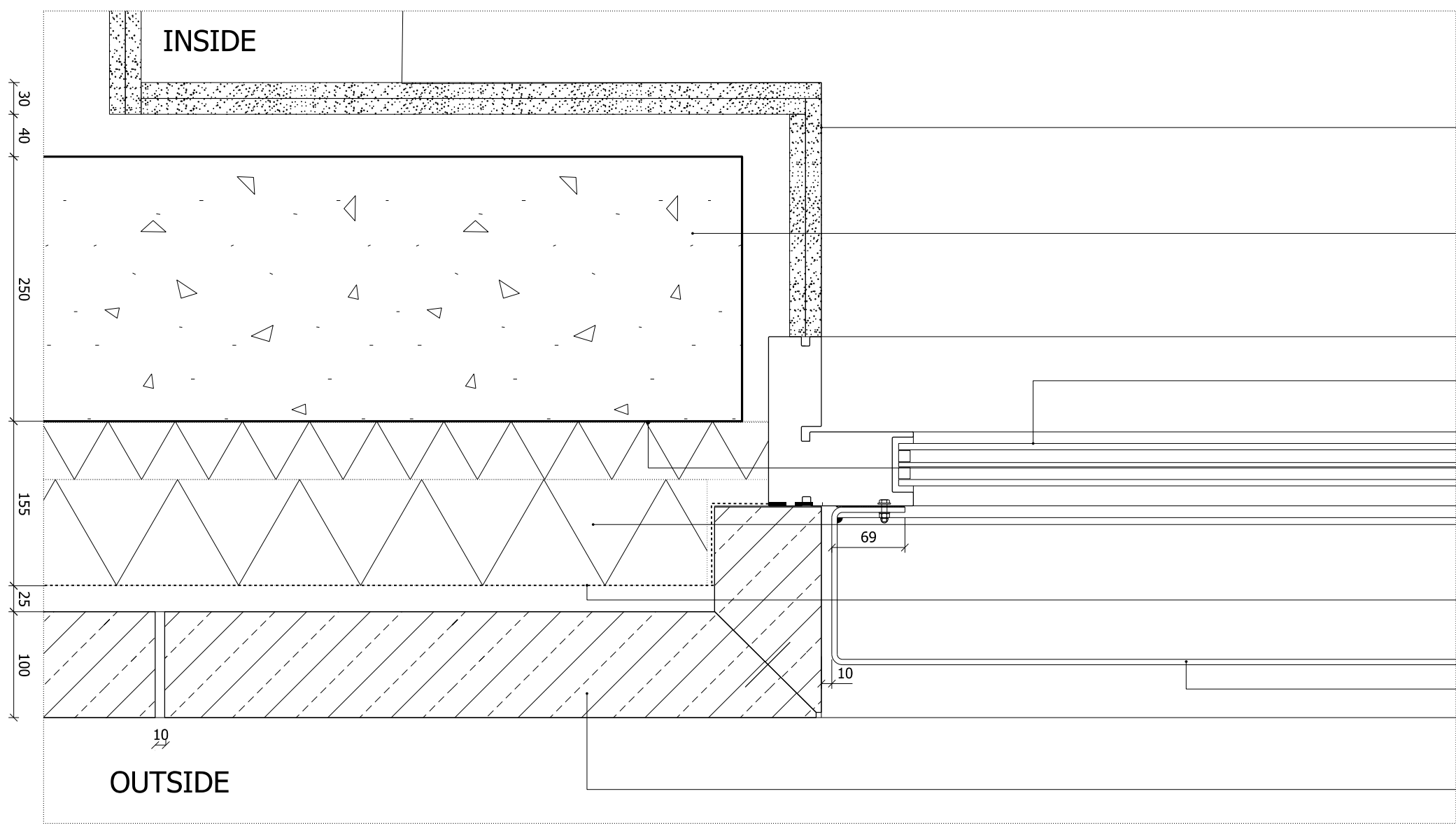

- Wall finish with 2No 15mm plasterboard and skim
- RC column 820mm x 250mm
- Aluminium framed sliding full height glazing system to L20 Specs
- Breather membrane P10/310
- Rigid insulationP10/217A
- Waterproofing membrane P10/320
- Perforated anodised aluminium panel to H31/110A
- Natural stone modules in stretcher bond to H51/111

U-Value: External walls 0.15

03 FIRST FLOOR COLUMN DETAIL WITH PERFORATED PANEL
G200_P_01_001

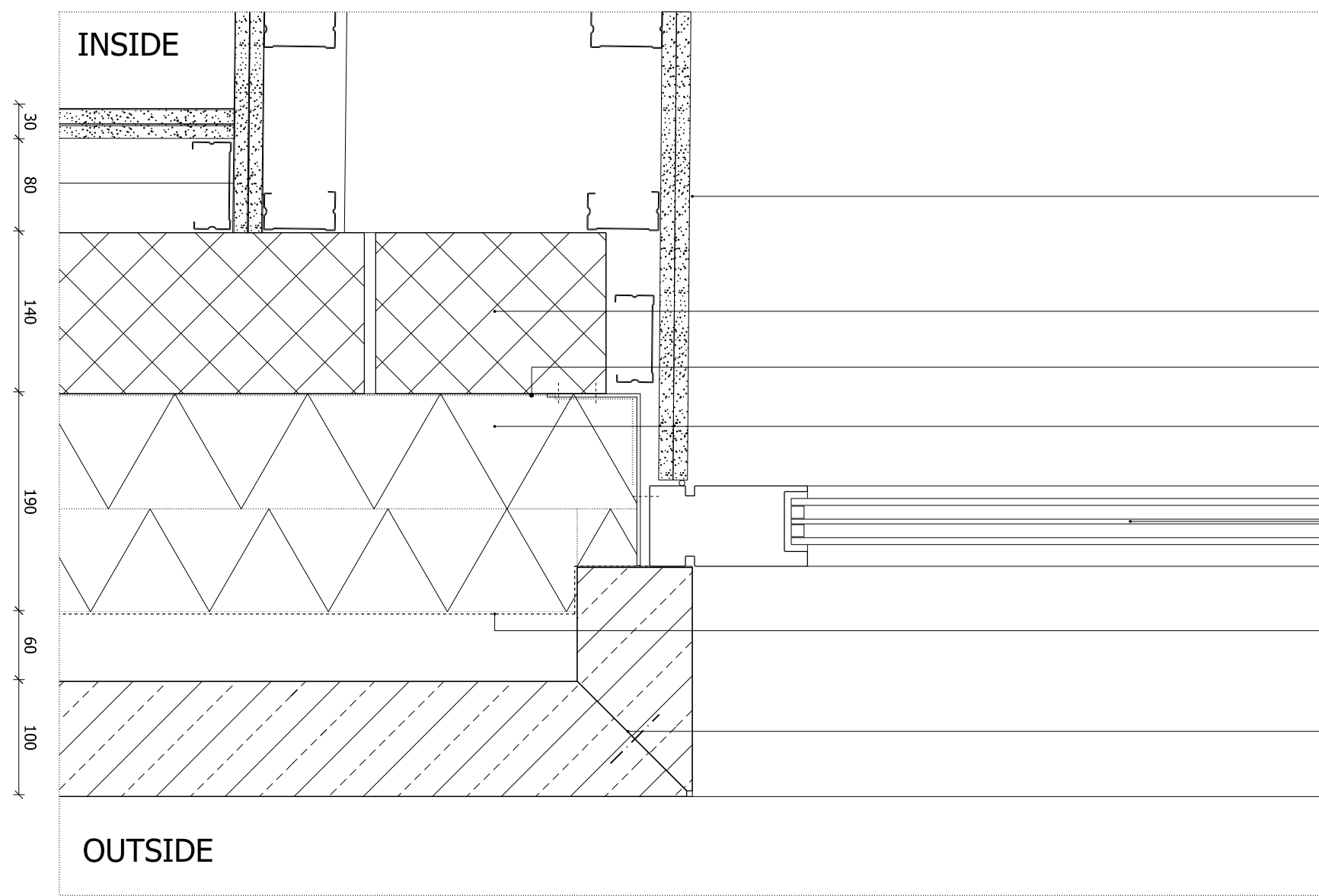

- Wall finish with 2No 15mm plasterboard and skim
- Blockwork to F10/355C
- Breather membrane P10/310
- Rigid insulation P10/217A
- Aluminium framed fixed full height glazing system to L20 Specs
- Waterproofing membrane P10/320
- Natural stone modules in running bond to H51/111

U-Value: External walls 0.15

04 FIRST FLOOR BLOCKWORK WALL DETAIL
G200_P_01_001

NOTES:
DO NOT SCALE FROM THIS DRAWING.
ALL DIMENSIONS TO BE CHECKED ON SITE.
ALL OMISSIONS AND DISCREPANCIES TO BE REPORTED TO THE ARCHITECT IMMEDIATELY.

ALL RIGHTS RESERVED. THIS WORK IS COPYRIGHT AND CANNOT BE REPRODUCED OR COPIED OR MODIFIED IN ANY FORM OR BY ANY MEANS, GRAPHIC ELECTRONIC OR MECHANICAL, INCLUDING PHOTOCOPYING WITHOUT THE WRITTEN PERMISSION OF SQUIRE AND PARTNERS ARCHITECTS.



| | | | |
|----------------------|----------|-------|-----|
| Issued for Tender | 15/06/17 | SG | A |
| Issued for Stage 2 | 04/07/16 | SG | - |
| Revision description | Date | Check | Rev |

SQUIRE & PARTNERS

The Department Store
248 Ferndale Road, London SW9 8FR
T: 020 7278 5555
Info@squireandpartners.com
www.squireandpartners.com

Project
192 Haverstock Hill
London, NW3

Drawing
External Wall Details

| | | |
|------------|----------------|---------------------|
| Drawn | Date | Scale |
| SG | 13/05/2016 | 1: 5@A1 1: 10@A3 |
| Job number | Drawing number | Revision |
| 15047 | G251_D_01_001 | A |