



General notes:  
 This drawing is copyright of KSR architects. This drawing must be read in conjunction with the Designer's Risk Assessment, specification and all other relevant documentation and drawings. KSR architects accept no liability for any expense, loss or damage of whatsoever nature and however arising from any variation made to this drawing or in the execution of the work to which it relates which has not been referred to them and their approval obtained.  
 Do not scale from this drawing or the digital data, only figured dimensions are to be used. For Planning refer to linear scale. Check all dimensions on site prior to carrying out any works - advise any discrepancy

Notes/Legends  
 Key:  
 - - - - - Line of existing building

REVISION NOTE:  
 ADDITIONAL DOOR TO EAST ELEVATION

B	Planning Amendments	04/06/2017
A	Planning Application	26/06/2017
Rh	Discussion	Date: Rh

© KSR architects  
 Stamp:

**PLANNING**



**KSRARCHITECTS**  
 KSR Architects LLP  
 14 Gower Street  
 London WC1E 6BT  
 Email: info@ksrarchitects.com  
 Tel: +44 (0)20 7692 5000  
 Website: www.ksrarchitects.com

Project:  
**THE WATER HOUSE**

Title:  
**Proposed Ground Floor Plan**

Date:	05/10/17	Drawn By:	IT	Checked:	RH
Scale:	1:100	Sheet:	A1	Status:	Planning
Project Ref:	17007	Drawing No:	17007-P100	Revision:	B





General notes:  
 This drawing is copyright of KSR architects. This drawing must be read in conjunction with the Designer's Risk Assessment, specification and all other relevant documentation and drawings. KSR architects accept no liability for any expense, loss or damage of whatsoever nature and however arising from any variation made to this drawing or in the execution of the work to which it relates which has not been referred to them and their approval obtained.  
 Do not scale from this drawing or the digital data, only figured dimensions are to be used. For Planning refer to linear scale. Check all dimensions on site prior to carrying out any works - advise any discrepancy

Notes/Legends  
 Key:  
 - - - Line of existing building

REVISION NOTE:  
 OUTLINE OF EXISTING HOUSE ADJUSTED

B	Planning Amendments	04/06/2017	
A	Planning Application	26/06/2017	
Rk	Description	Date	Chk

© KSR architects  
 Stamp:

**PLANNING**



**KSRARCHITECTS**  
 KSR Architects LLP  
 14 Gower Street  
 London WC1E 6BT  
 Tel: +44 (0)20 7692 5000  
 Email: info@ksrarchitects.com  
 Website: www.ksrarchitects.com

Project:  
**THE WATER HOUSE**

Title:  
**Proposed First Floor Plan**

Date: 05/10/17	Drawn By: IT	Checked: RM
Scale: 1:100	Sheet: A1	Status: Planning

Project Ref: 17007	Drawing No: 17007-P110	Revision: B
--------------------	------------------------	-------------



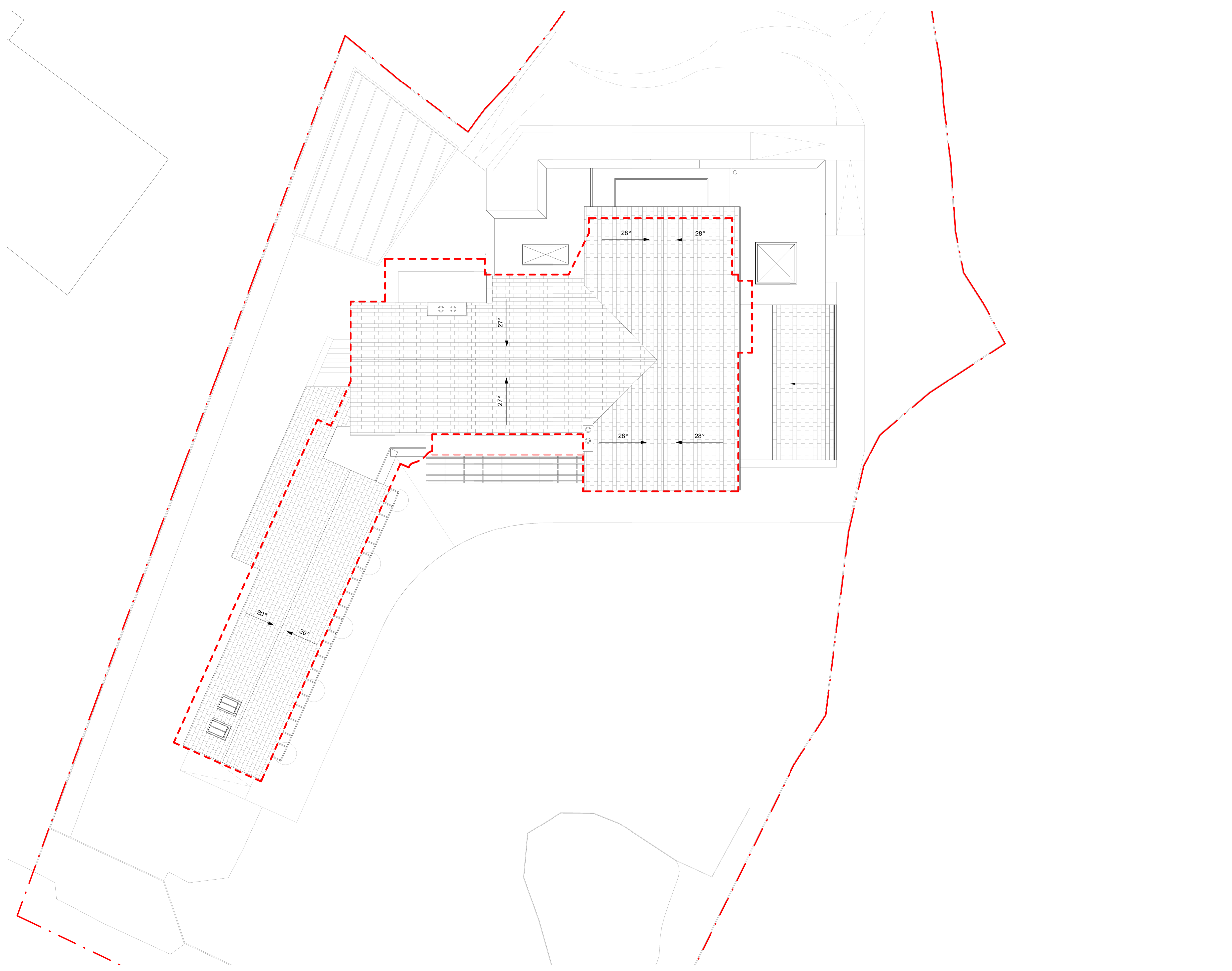

General notes:  
 This drawing is copyright of KSR architects. This drawing must be read in conjunction with the Designer's Risk Assessment, specification and all other relevant documentation and drawings. KSR architects accept no liability for any expense, loss or damage of whatsoever nature and however arising from any variation made to this drawing or in the execution of the work to which it relates which has not been referred to them and their approval obtained.  
 Do not scale from this drawing or the digital data, only figured dimensions are to be used. For Planning refer to linear scale. Check all dimensions on site prior to carrying out any works - advise any discrepancy

Notes/Legends  
 Key:  
 - - - Line of existing building

REVISION NOTE:  
 OUTLINE OF EXISTING ROOFS ADJUSTED

B	Planning Amendments	04/06/2017	
A	Planning Application	26/06/2017	
Rev	Description	Date	Chd

© KSR architects

Stamp: **PLANNING**

Key Plan



**KSRARCHITECTS**  
 KSR Architects LLP  
 14 Greenland Street  
 London NW1 0ND  
 mail@ksrarchitects.com  
 t +44 (0)20 7692 5000  
 www.ksrarchitect.com

Project:  
**THE WATER HOUSE**

Title:  
**Proposed Roof Plan**

Date: 05/10/17	Drawn By: IT	Checked: RM
Scale: 1:100	Sheet: A1	Status: Planning

Project Ref:	Drawing No:	Revision:
17007	17007-P190	B

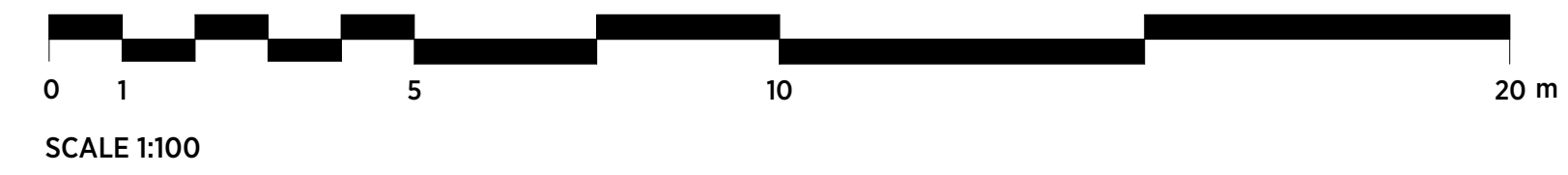

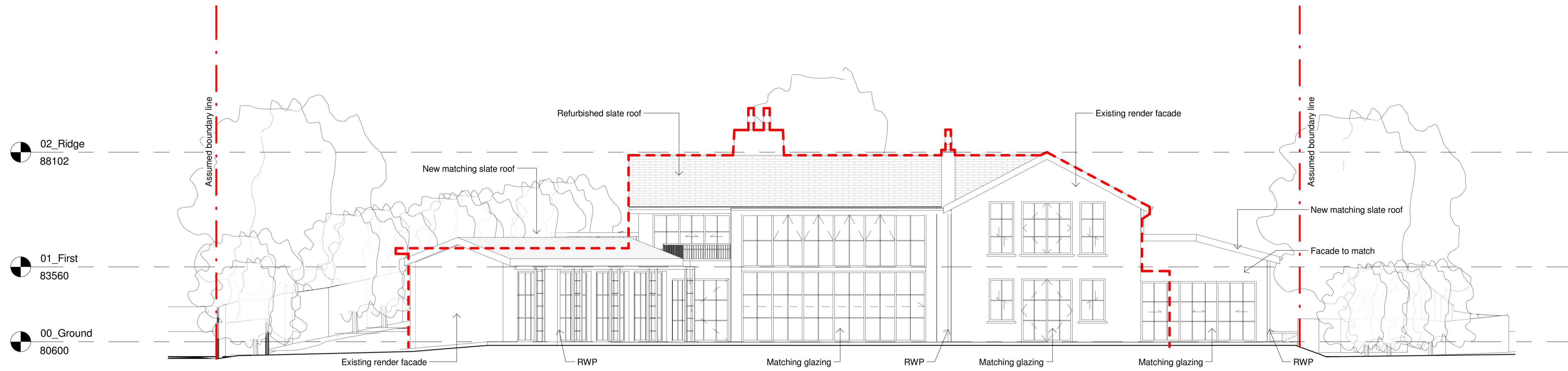

**1 Proposed South Elevation**  
1:100

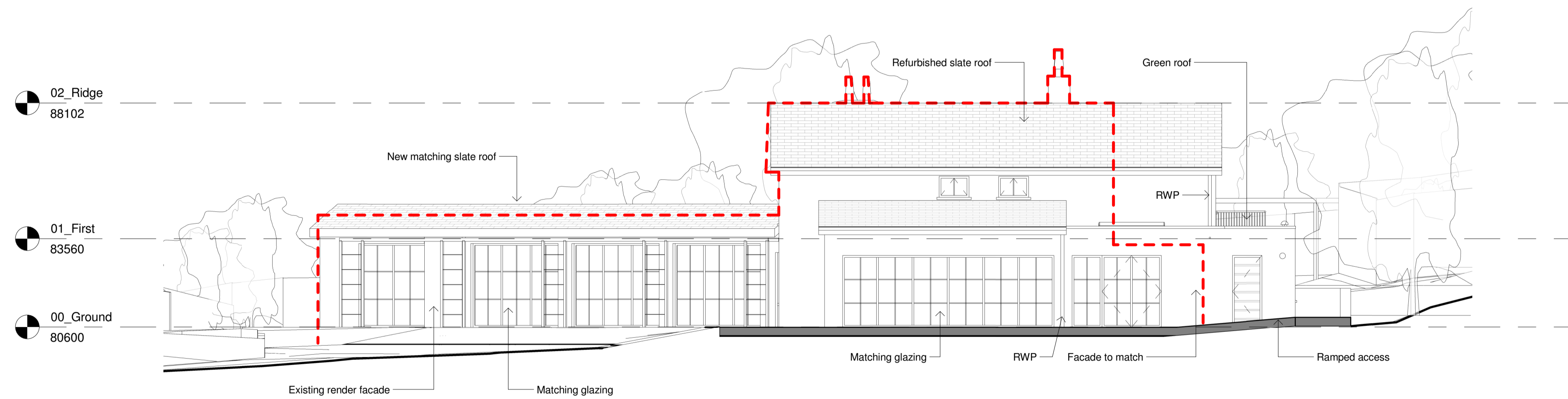

**2 Proposed East Elevation**  
1:100

General notes:  
This drawing is copyright of KSR architects. This drawing must be read in conjunction with the Designer's Risk Assessment, specification and all other relevant documentation and drawings. KSR architects accept no liability for any expense, loss or damage of whatsoever nature and however arising from any variation made to this drawing or in the execution of the work to which it relates which has not been referred to them and their approval obtained.  
Do not scale from this drawing or the digital data, only figured dimensions are to be used. For Planning refer to linear scale. Check all dimensions on site prior to carrying out any works - advise any discrepancy

Notes/Legends  
Key:  
- - - - - Line of existing building

**REVISION NOTE:**  
DOOR ADDED  
WINDOW TO EAST AND SOUTH ELEVATION LOWERED

B	Planning Amendments	04/06/2017
A	Planning Application	25/06/2017
RW	Description	Date
		CHK

KSR architects

Stamp:

**PLANNING**

Key Plan

**KSRARCHITECTS**  
KSR Architects LLP  
14 Greenland Street  
London NW10 0ND  
mail@ksrarchitects.com  
t +44 (0)20 7692 5000  
www.ksrarchitect.com

Project:  
**THE WATER HOUSE**

Title:  
**Proposed Elevations - 1**

Date: 05/04/17 Drawn By: IT Checked: RM

Scale: 1:100 Sheet: A1 Status: Planning

Project Ref:	Drawing No:	Revision:
17007	17007-P300	B

