

EXTENSION TO 70 HATTON GARDEN AS PER  
 APPROVAL 2012/6821/P NOT YET COMPLETED  
 EXTENSION TO 22-23 ST CROSS STREET  
 UNDER CONSTRUCTION, NEARING COMPLETION.

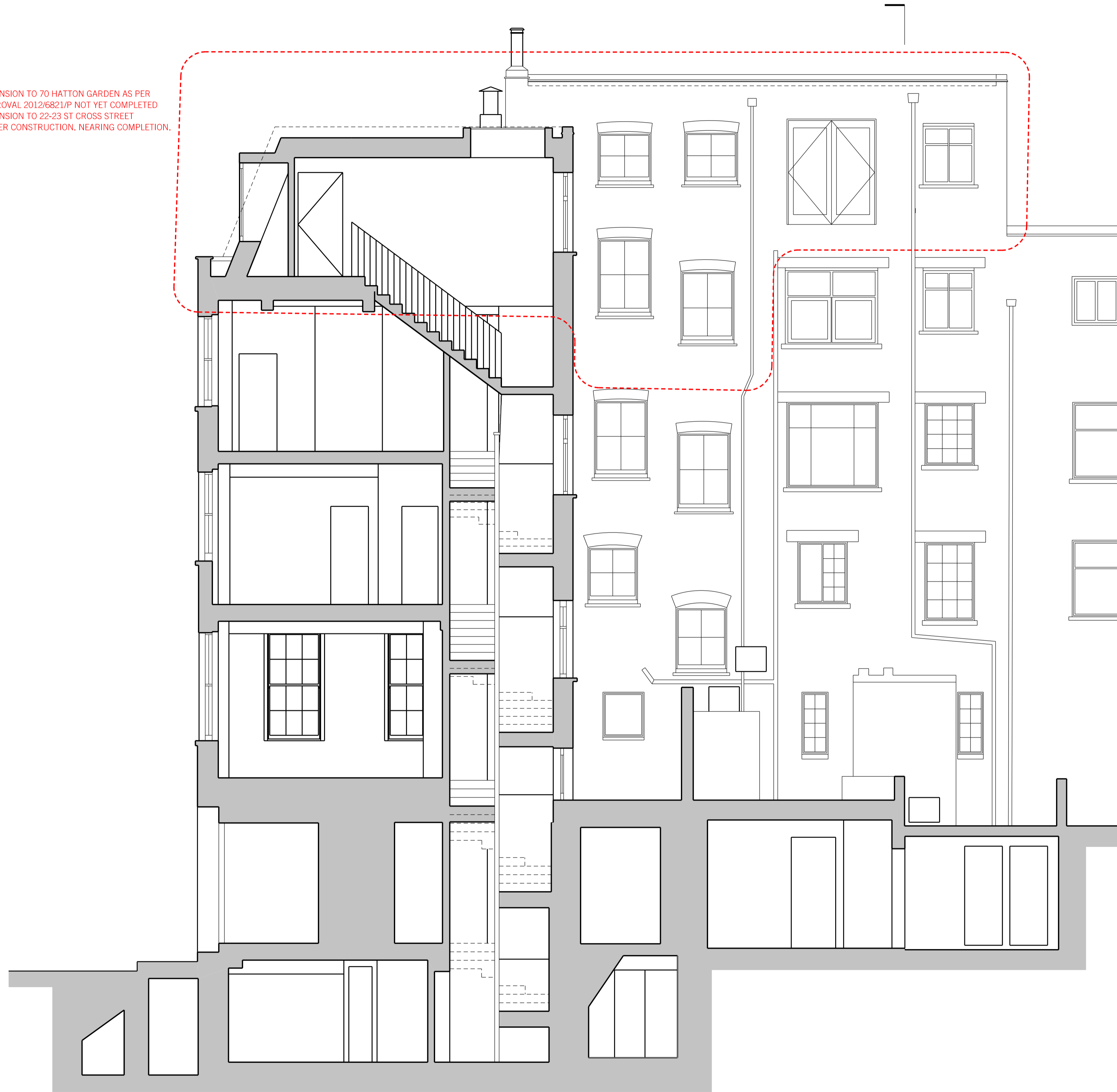

01: EXISTING SECTION AA  
 SCALE 1:50

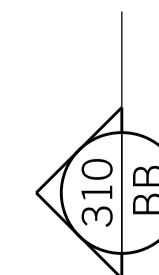

| REV. | DATE | REASON FOR ISSUE | CHK. BY |
|------|------|------------------|---------|
|      |      |                  |         |

**MSA**  
 MATTHEW SPRINGETT ASSOCIATES Ltd.  
 70 HATTON GARDEN  
 LONDON EC1N 8JT  
 T+44 (0)20 7692 5950  
 F+44 (0)20 7692 5951

CLIENT  
 PEARL AND COUTTS

PROJECT  
 22-23 ST. CROSS STREET

TITLE  
 GENERAL ARRANGEMENT:  
 EXISTING SECTION AA

| DATE       | JOB NO. | DRAWN BY | PURPOSE |
|------------|---------|----------|---------|
| 17.07.17   | 142     | AT       | P       |
| SCALE @ A1 | NUMBER  | REV.     |         |
| 1:50       | 142-300 | -        |         |