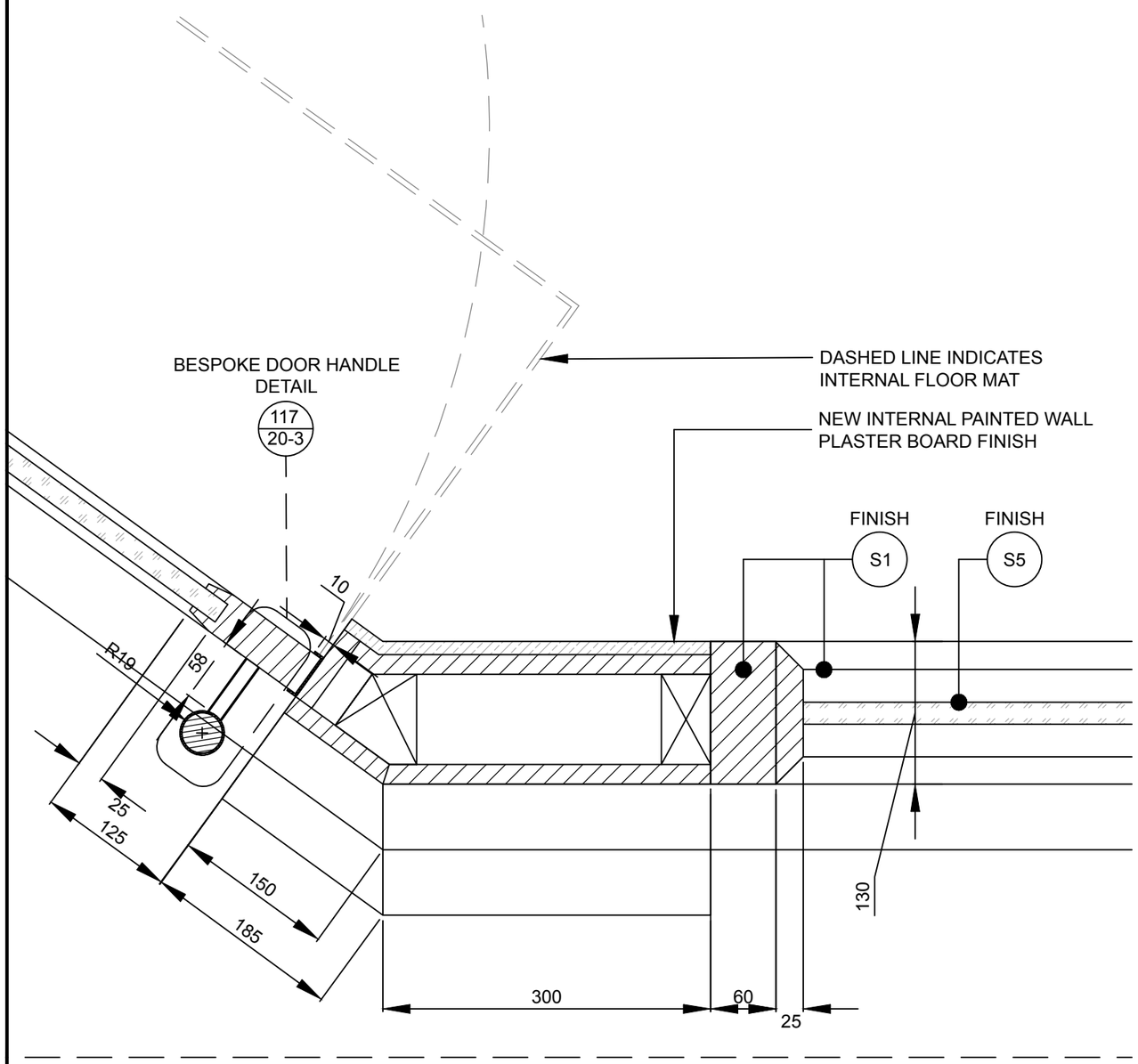

1 SECTIONAL PLAN DETAIL
SCALE 1:5

S1 BRUSH PAINTED
WEATHER PROOF
SEMI MATT FINISH
MATCH TO DULUX
REF: 00NN 13/000

S2 BRASS COLOURED METAL.
TO APPROVED SAMPLE

S3 SOLID NATURAL OAK
WITH CLEAR WEATHERPROOF
LACQUER FINSH
TO APPROVED SAMPLE

S4 SPRAY PAINTED,
WEATHER PROOF
SEMI MATT FINISH
MATCH TO RAL 9003
'SIGNAL WHITE'

S5 LAMINATED GLAZING.
CONTRACTOR TO ENSURE
FINAL SPECIFICATION
COMPLIES WITH BS

2 MATERIAL LEGEND
SCALE N/A

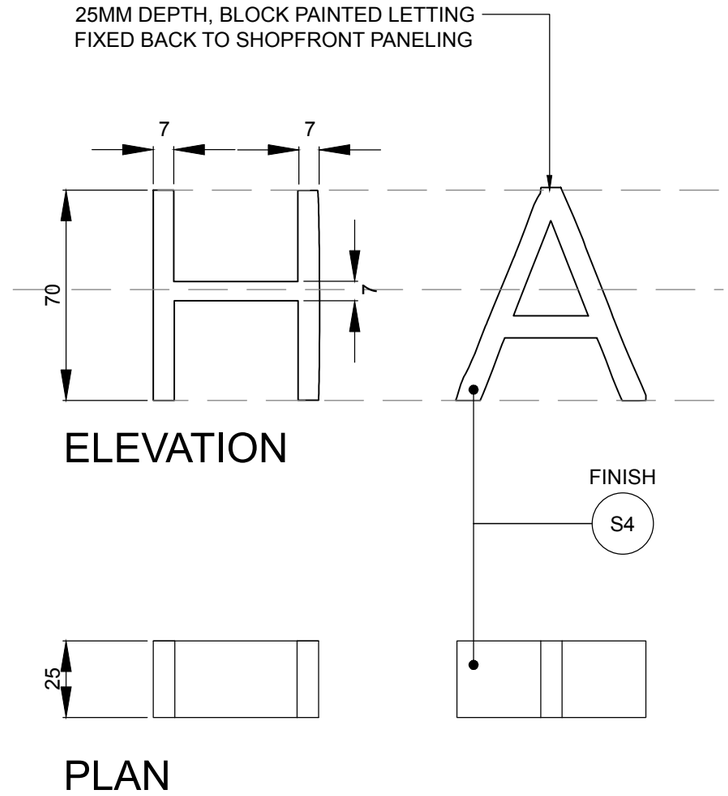

2 3D SIGNAGE LETTERING DETAIL
SCALE 1:2

NOTES

DO NOT SCALE FROM DRAWING

ALL DIMENSIONS TO BE CHECKED AND VERIFIED ON SITE PRIOR TO MANUFACTURE OR CONSTRUCTION. CONTRACTOR TO REPORT ANY DISCREPANCIES TO LUMSDEN DESIGN IMMEDIATELY

CONTRACTOR TO PRODUCE SETTING OUT DRAWINGS OF ALL COMPONENTS FOR APPROVAL BY LUMSDEN DESIGN, PRIOR TO MANUFACTURE

ALL CONSTRUCTION, FIT OUT MATERIALS AND ELECTRICAL WORKS TO COMPLY WITH THE RELEVANT BUILDING REGULATIONS FOR THE COUNTRY WHERE THE INSTALLATION IS SITED.

IN THE EVENT THAT SUBSTITUTIONS OR ALTERATIONS ARE SUGGESTED THIS SHOULD BE DONE IN WRITING AND WRITTEN PERMISSION GRANTED PRIOR TO PROCEEDING.

MAINTAIN EXITS, EXIT LIGHTING, FIRE PROTECTIVE DEVICES AND ALARMS FOR DURATION OF WORK IN ACCORDANCE WITH APPLICABLE CODES AND ORDINANCES.

PROTECT AREA OF WORK AND ADJACENT AREAS OF WORK FROM DAMAGE FOR DURATION OF WORK. ALL DAMAGE DUE TO IMPROPER PROTECTION SHALL BE REPAIRED AT NO ADDITIONAL COST TO THE OWNER.

THE DRAWING AND THE WORKS DEPICTED ARE THE COPYRIGHT OF LUMSDEN DESIGN LTD AND MAY NOT BE REPRODUCED EXCEPT BY WRITTEN PERMISSION FROM A DIRECTOR OF LUMSDEN DESIGN LTD.

MATERIALS LEGEND LISTED ON DRAWING 117-20-4

REV	DATE	DESCRIPTION	BY
-	-	-	-

Lumsden
2 Cowcross Street
London EC1M 6DR UK
T +44(0)20 3384 1400

CLIENT	HARRIET KELSALL
PROJECT	PRIMROSE HILL
DRG	PROPOSED SHOPFRONT DETAILS
DRG No.	117-20-4
REV	-
SCALE	1:5, 1:2 @ A3
DATE	JULY 17
DRAWN BY	CW

DRAWING STATUS

INFORMATION