

PRELIMINARY

NOTES

- THIS DRAWING IS TO BE READ IN CONJUNCTION WITH ALL ENGINEERS & ARCHITECT'S DRAWINGS FIGURED DIMENSIONS ONLY (NOT SCALING) TO BE USED. WHERE A CONFLICT OF INFORMATION EXISTS OR IF IN ANY DOUBT - 'ASK'.
- CONSULTANTS TO BE INFORMED IMMEDIATELY OF ANY DISCREPANCIES BEFORE WORK PROCEEDS.

LEGEND

| | |
|--|-------------------------------------------|
| | NEW REINFORCED CONCRETE WALL |
| | NEW LOADBEARING BLOCKWORK WALL |
| | NEW LOADBEARING STRUCTURAL STUD PARTITION |
| | NEW NON-LOADBEARING WALL |
| | NEW NON-LOADBEARING BRICK WALL |
| | EXISTING LOADBEARING WALLS BELOW |
| | EXISTING INTERNAL NON-LOAD BEARING WALL |
| | EXISTING MASONRY WALL |
| | EXISTING WALL TO BE DEMOLISHED |
| | STEEL/TIMBER BEAM |
| | STEEL COLUMN |
| | JOISTS SPAN DIRECTION |

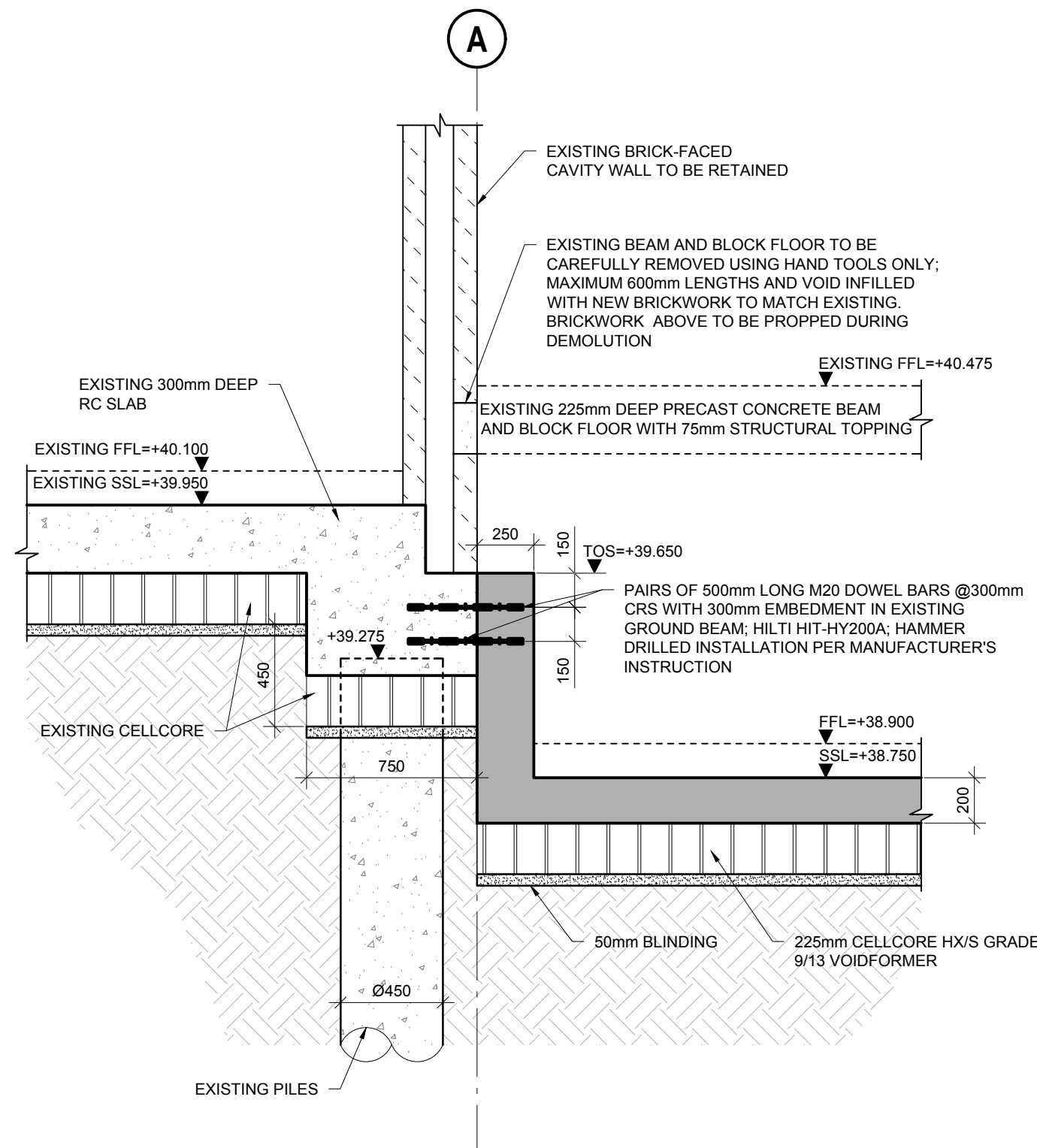

A SECTION
S-2000 SCALE @ A1: 1:25 SCALE @ A3: 1:50

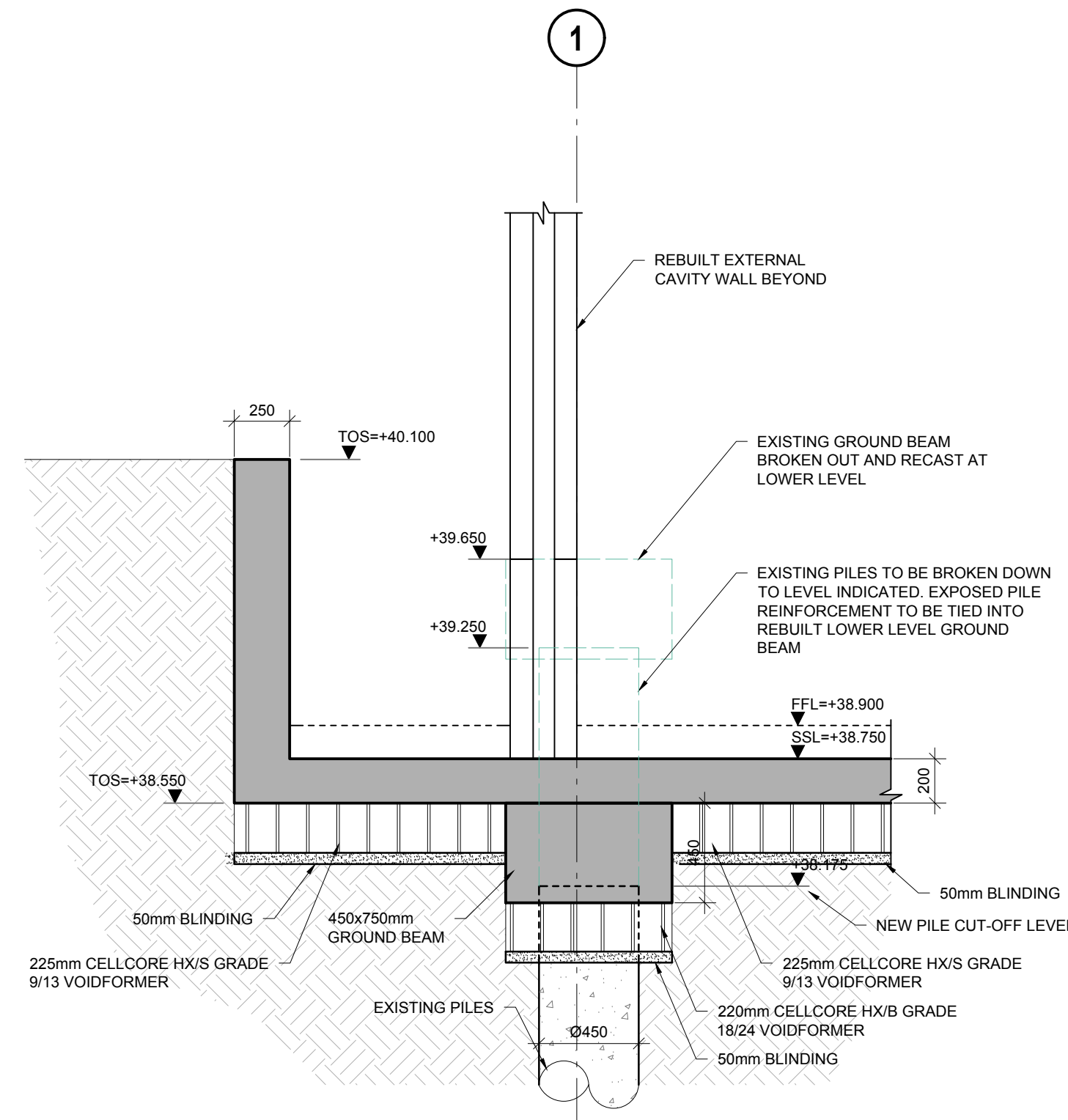

B SECTION
S-2000 SCALE @ A1: 1:25 SCALE @ A3: 1:50

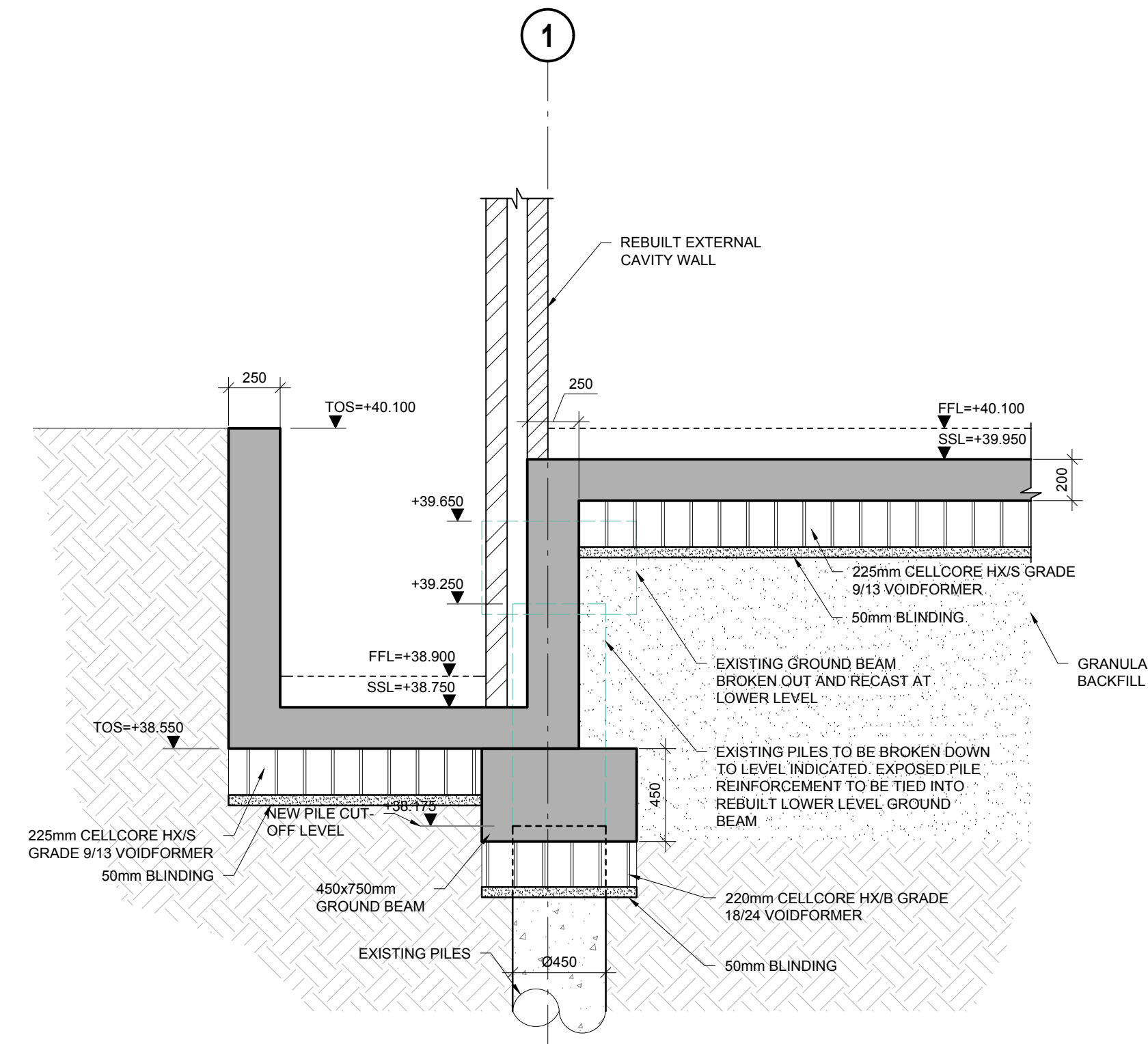

C SECTION
S-2000 SCALE @ A1: 1:25 SCALE @ A3: 1:50

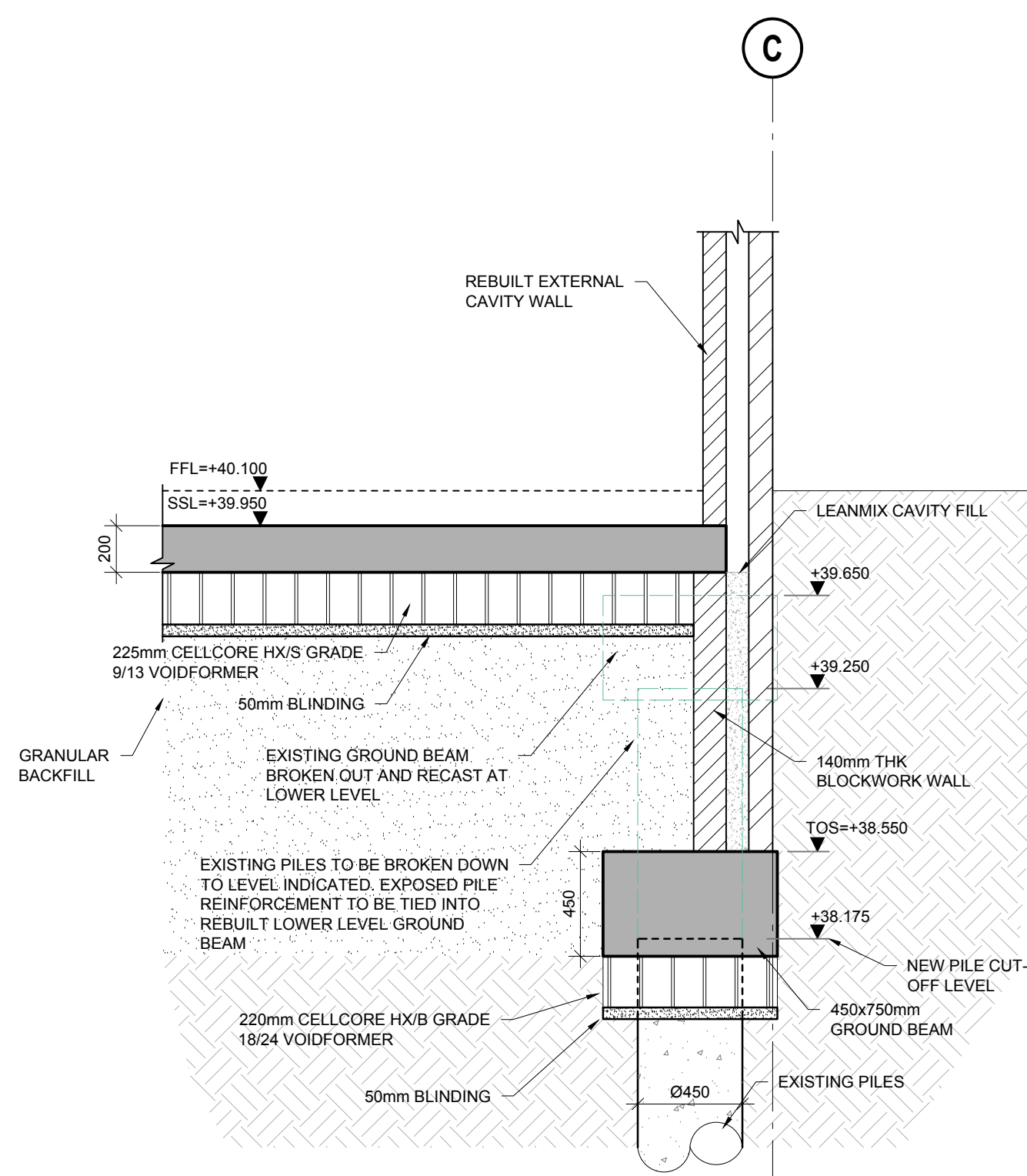

D SECTION
S-2000 SCALE @ A1: 1:25 SCALE @ A3: 1:50

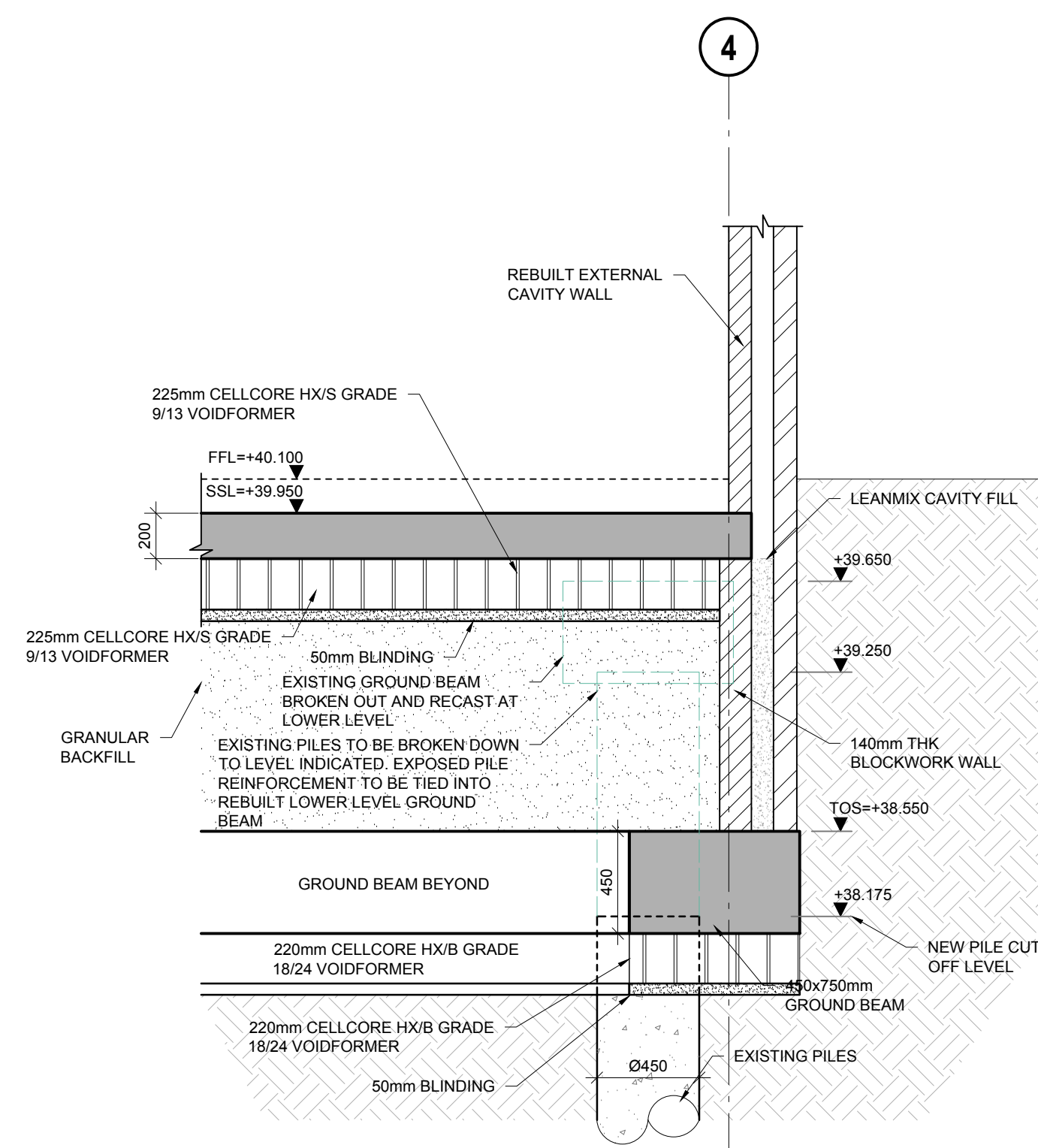

E SECTION
S-2000 SCALE @ A1: 1:25 SCALE @ A3: 1:50

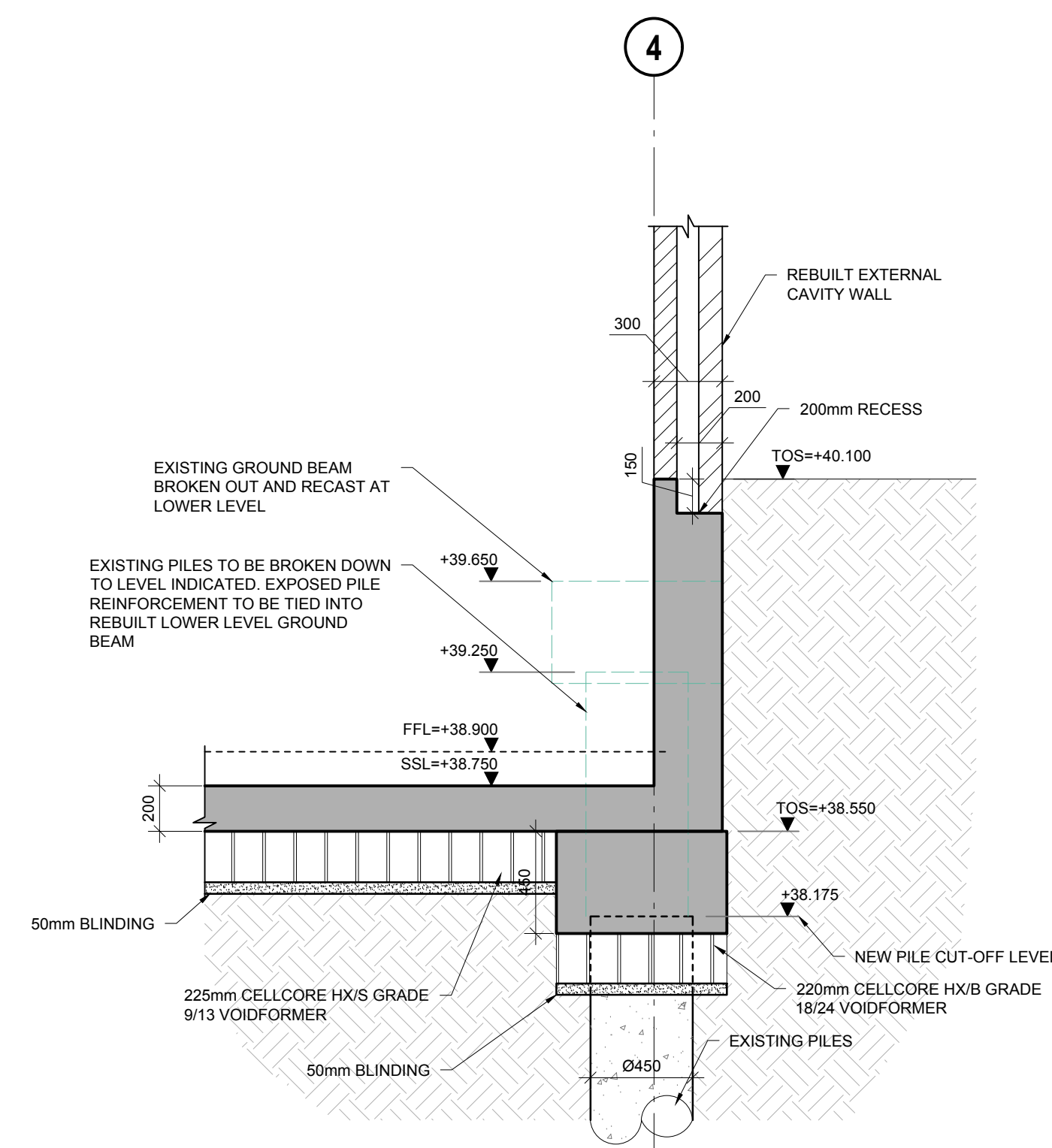

F SECTION
S-2000 SCALE @ A1: 1:25 SCALE @ A3: 1:50

NOTE:
EXISTING STRUCTURE WHERE SHOWN ARE BASED ON MLM DRAWING 662761/B/S001-C7. FINAL ISSUE DRAWING. THE CONTRACTOR SHALL CARRY OUT SUITABLE INVESTIGATIVE WORKS OUT TO VERIFY ALL EXISTING STRUCTURE ARRANGEMENTS.

| | | | | |
|--------------|----------|-------------------------------------------------------------------|--------------------------------------------------------|------|
| P1 | 07.08.17 | ISSUED FOR COMMENT | BB | OC |
| ISSUE | DATE | DESCRIPTION | DRN | P.E. |
| | | | ORIG | P.D. |
| ISSUE STATUS | | <input checked="" type="checkbox"/> PRELIMINARY (P1, P2, P3 etc.) | <input type="checkbox"/> PLANNING (PL1, PL2, PL3 etc.) | |
| | | <input type="checkbox"/> TENDER (T1, T2, T3 etc.) | <input type="checkbox"/> CONSTRUCTION (C1, C2 etc.) | |

Barrett Mahony Consulting Engineers, Civil, Structural, Project Management.
E-mail: info@bmcuk.com Web: www.bmcuk.com
London Office: 12 Mill Street, London SE1 2AY, United Kingdom
Tel.: +44 (0) 20 3750 3530
Dublin Office: Sandwith House, 52-54 Lower Sandwith Street, Dublin 2, Ireland.
Tel.: (01) 677 3200 Fax: (01) 677 3164



CLIENT
JAA STUDIO

PROJECT TITLE
**GUINNESS COURT
ST. EDMUND'S TERRACE**

DRAWING TITLE
**SECTIONS AND DETAILS
SHEET 1**

| | | | |
|------------|--------------|---------------|-----------|
| SCALE @ A1 | JOB NO. | DRAWING NO. | ISSUE |
| AS SHOWN | 17708 | S-2100 | P1 |