

Extract of Western elevation

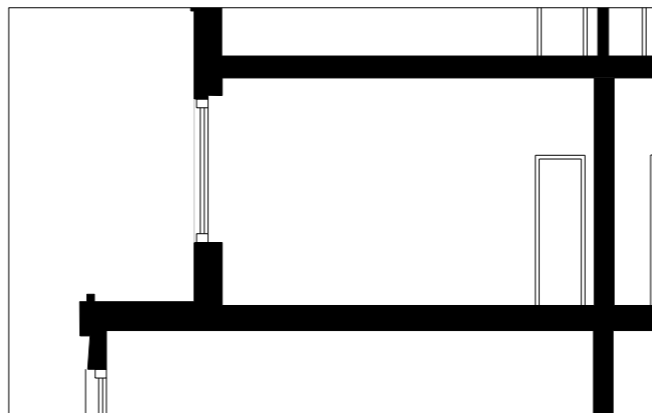

Extract of Eastern elevation

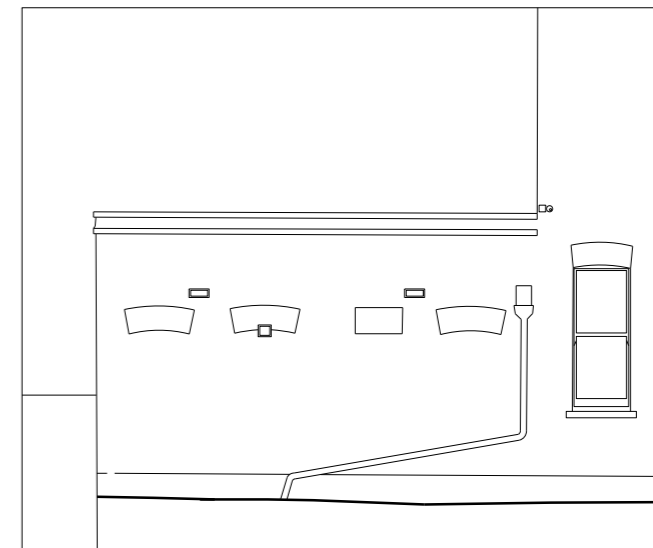

251 Goldhurst Terrace
NW6 3EP



Note:
New glazing - Timber frame windows to match existing at front, and aluminium frame to rear.

- ① Brick (to match existing)
- ② New Glazing
- ③ Timber Balustrade
- ④ Glass Balustrade
- ⑤ Roof Tiles (to match existing)
- ⑥ Metal Balustrade (to be wrought in iron late Victorian era in style)
- ⑦ Brick Soldier course lintels
- ⑧ Translucent glazing
- ⑨ Heritage style velux installed flush with roof tiles

253 Goldhurst Terrace

SITE

249 Goldhurst Terrace

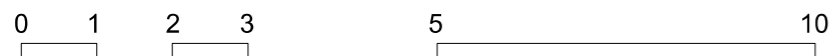

NOTES:
Do not scale from this drawing

PLANNING APPLICATION
251 GOLDHURST TERRACE
Proposed Rear Elevation

December 2016
G M L Architects
UNIT 3,1-4 Christina Street, London EC2A 4PA
Tel: 020 7729 9595 Fax: 020 7729 1801 info@gmlarchitects.co.uk
SCALE: 1:100@A3, 1:50@A1
ISSUED FOR: PLANNING **B536/PA/14J**