

**SOUTH ELEVATION**  
1 : 200

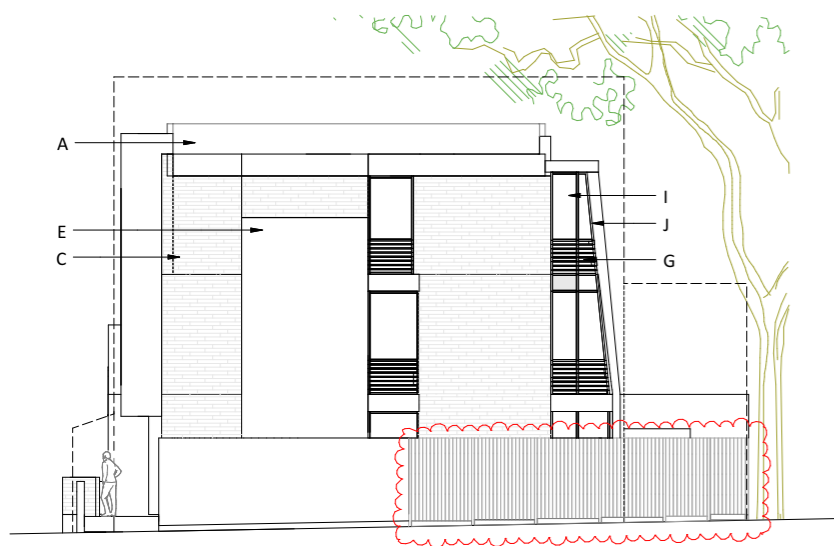

**EAST ELEVATION (FRONT) ELSWORTHY RISE**  
1 : 200



**NORTH ELEVATION ADELAIDE ROAD**  
1 : 200



**WEST ELEVATION (BACK) PRIVATE GARDENS**  
1 : 200

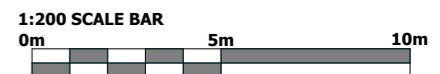

**Notes:**  
Do not Scale from this drawing Use figured dimensions only

This drawing is the copyright of the architect and may not be reproduced without permission.  
This scheme is subject to all necessary consents.  
Dimensions, areas and levels where given are approximate and subject to site survey. All dimensions are to be checked on site. Any discrepancies are to be reported to the architect before the work commences. Figured dimensions only are to be taken from this drawing.  
This drawing is to be read in conjunction with all relevant consultants' and/or specialists drawings/documents and any discrepancies or variations are to be notified to the architect before the affected work commences.

| Rev/Date   | Dwn | Description   |
|------------|-----|---|
| A 29/07/15 |     | Issued for Planning   |
| B 15/01/16 |     | House E amended, external first floor wall moved to line up with ground floor wall below.   |
| C 01/02/16 |     | House E amended, external second floor wall moved 600mm to maintain original proposed proportions.<br>Rooflight omitted from House A. |
| D 27/07/16 |     | Rooflight added to House E.   |
| E 09/09/16 |     | West Elevation only: Splayed reveals to the head and sill of 1st & 2nd floor glazing omitted.   |
| F 23/01/17 |     | Glazing detail references added   |
| G 04/08/17 |     | Front wall to walkway, and boundary wall over no dig zone revised   |

Line indicates consented NMA application  
2015/4714/P

Line indicates consented application  
2012/3923/P

**KEY LEGEND**

- A. Openeable glazed rooflight
- B. Painted metal railing
- C. Brick wall to match existing
- D. Double glazed painted windows
- E. Render facade

- F. Timber external doors
- G. Timber louvres
- H. Brick faced planters
- I. Glazed extruded facade
- J. Painted aluminium framed
- K. Glass roof over entrance



Client:  
Status: **PLANNING**

**kalkwarf**  
architects  
**Kalkwarf Architects**  
46-48 Grosvenor Gardens, London. SW1W 0EB  
Telephone 020 7160 0860

Project:  
**Adelaide Road**  
Drawing:  
**Proposed Elevations**

| Scale(s)                    | Date                       | Drawn | Checked               |
|-----------------------------|----------------------------|-------|-----------------------|
| 1:200                       | 04/08/2015                 | KA    | KA                    |
| Project No:<br><b>15233</b> | Drawing No:<br><b>P007</b> |       | Revision:<br><b>G</b> |