

**SOUTH ELEVATION**  
1 : 200

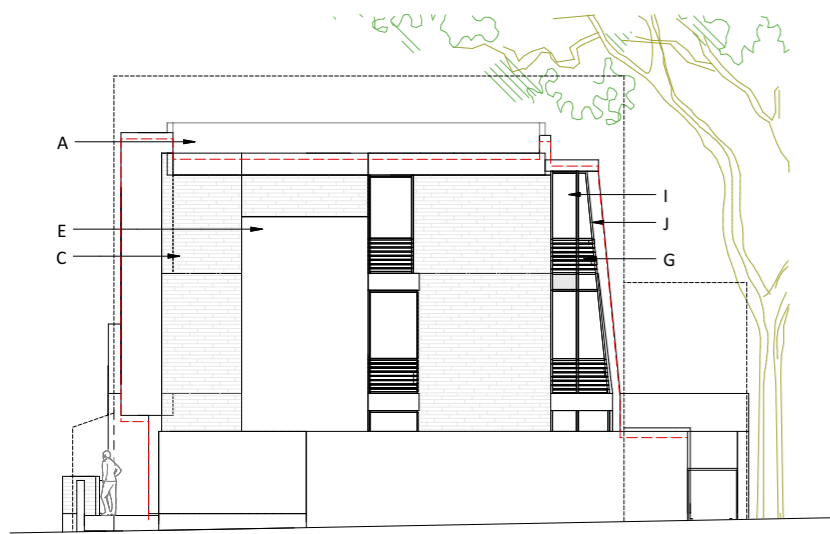

**EAST ELEVATION (FRONT) ELSWORTHY RISE**  
1 : 200



**NORTH ELEVATION ADELAIDE ROAD**  
1 : 200



**WEST ELEVATION (BACK) PRIVATE GARDENS**  
1 : 200

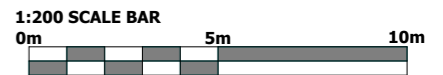

**Notes:**  
Do not Scale from this drawing Use figured dimensions only  
  
This scheme is the copyright of the architect and may not be reproduced without permission.  
This scheme is subject to all necessary consents.  
Dimensions, areas and levels where given are approximate and subject to site survey. All dimensions are to be checked on site. Any discrepancies are to be reported to the architect before the work commences. Figured dimensions only are to be taken from this drawing.  
This drawing is to be read in conjunction with all relevant consultants' and/or specialists drawings/documents and any discrepancies or variations are to be notified to the architect before the affected work commences.

Rev/Date	Dwn	Description
A 29/07/15		Issued for Planning
B 15/01/16		House E amended, external first floor wall moved to line up with ground floor wall below.
C 01/02/16		House E amended, external second floor wall moved 600mm to maintain original proposed proportions.

Line indicates consented NMA application 2015/4714/P

Line indicates consented application 2012/3923/P

**KEY LEGEND**

- A. Openeable glazed rooflight
- B. Painted metal railing
- C. Brick wall to match existing
- D. Double glazed painted windows
- E. Render facade

- F. Timber external doors
- G. Timber louvres
- H. Render planter boxes
- I. Glazed extruded facade
- J. Painted aluminium framed
- K. Glass roof over entrance



Client:

Status:

**PLANNING**

**kalkwarf** architects  
Kalkwarf Architects  
46-48 Grosvenor Gardens, London. SW1W 0EB  
Telephone 020 7160 0860

Project: <b>Adelaide Road</b>			
Drawing: <b>Approved Elevations</b>			
Scale(s): 1:200 @ A3	Date: 04/08/2015	Drawn: KA	Checked: KA
Project No: 15233	Drawing No: P007	Revision: C	