

Notes

1. This drawing is the property of fabrik ltd. It must not be copied or reproduced without written consent.
2. Only figured dimensions are to be taken from this drawing. All contractors must visit site and be responsible for taking and checking all dimensions related to the works shown on the drawing.

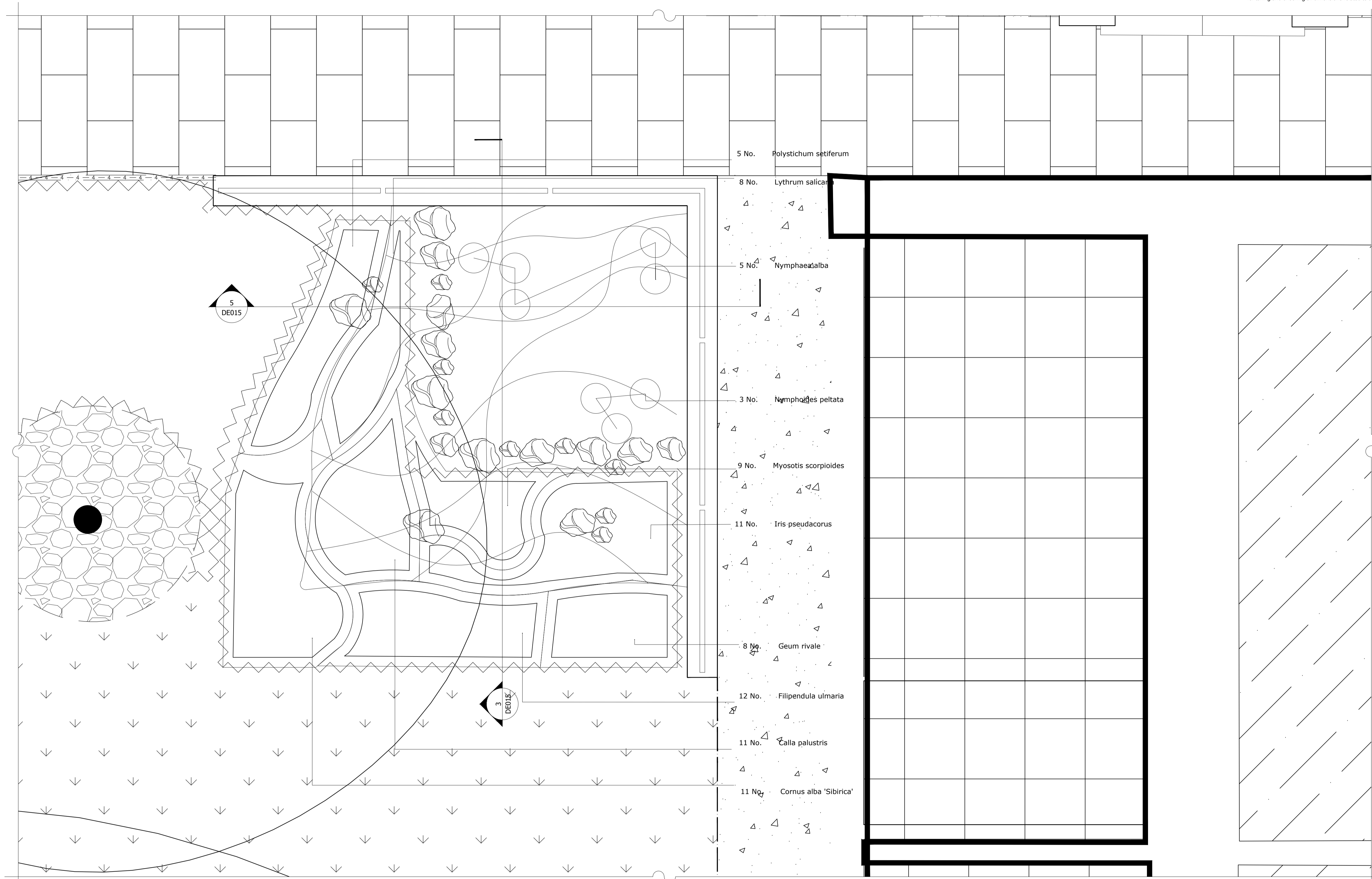

- 5 No. Polystichum setiferum
- 8 No. Lythrum salicaria
- 5 No. Nymphaea alba
- 3 No. Nymphaea peltata
- 9 No. Myosotis scorpioides
- 11 No. Iris pseudacorus
- 8 No. Geum rivale
- 12 No. Filipendula ulmaria
- 11 No. Calla palustris
- 11 No. Cornus alba 'Sibirica'

1 Detail Planting - Plan for Pond
Scale 1:20

Note:
To be read in conjunction with dwg 9300-DRG-GN006 Planting schedule and 9300-DRG-DE015 Pond details and associated specialist details.

fabrik

Lenten House
10 Lenten Street
Alton
Hampshire
GU34 1HG
T: 01420 593250
E: alton@fabrikuk.com
W: www.fabrikuk.com

MOUNT ANVIL	
NO COMMENT	A STATUS A
MINOR COMMENTS	B STATUS B
REVISED DRAWING TO FOLLOW	C STATUS C-REJECTED
DATE:	
REVIEWED BY:	

T1 16-03-17 Issued for Tender
No. Date Reason
Revisions
External References:
•

ST JR
Drawn Checked

Project
Kidderpore Avenue, Hampstead
for Mount Anvil

Drawing
Pond Planting Plan

Scale 1:20 @ A1	Date Mar '17	Checked NB	Drawn ST
Drawing No. 9300-DRG-DE033		Revision T1	
<input type="checkbox"/> Preliminary	<input type="checkbox"/> Issued for Design/Information	<input type="checkbox"/> Issued for Tender	<input type="checkbox"/> As Built
<input type="checkbox"/> Issued for Planning Approval	<input type="checkbox"/> Issued for Construction	<input checked="" type="checkbox"/> As Built	<input type="checkbox"/>

Drawing sheet size - A1 Copyright Reserved ©