

KEY PLAN

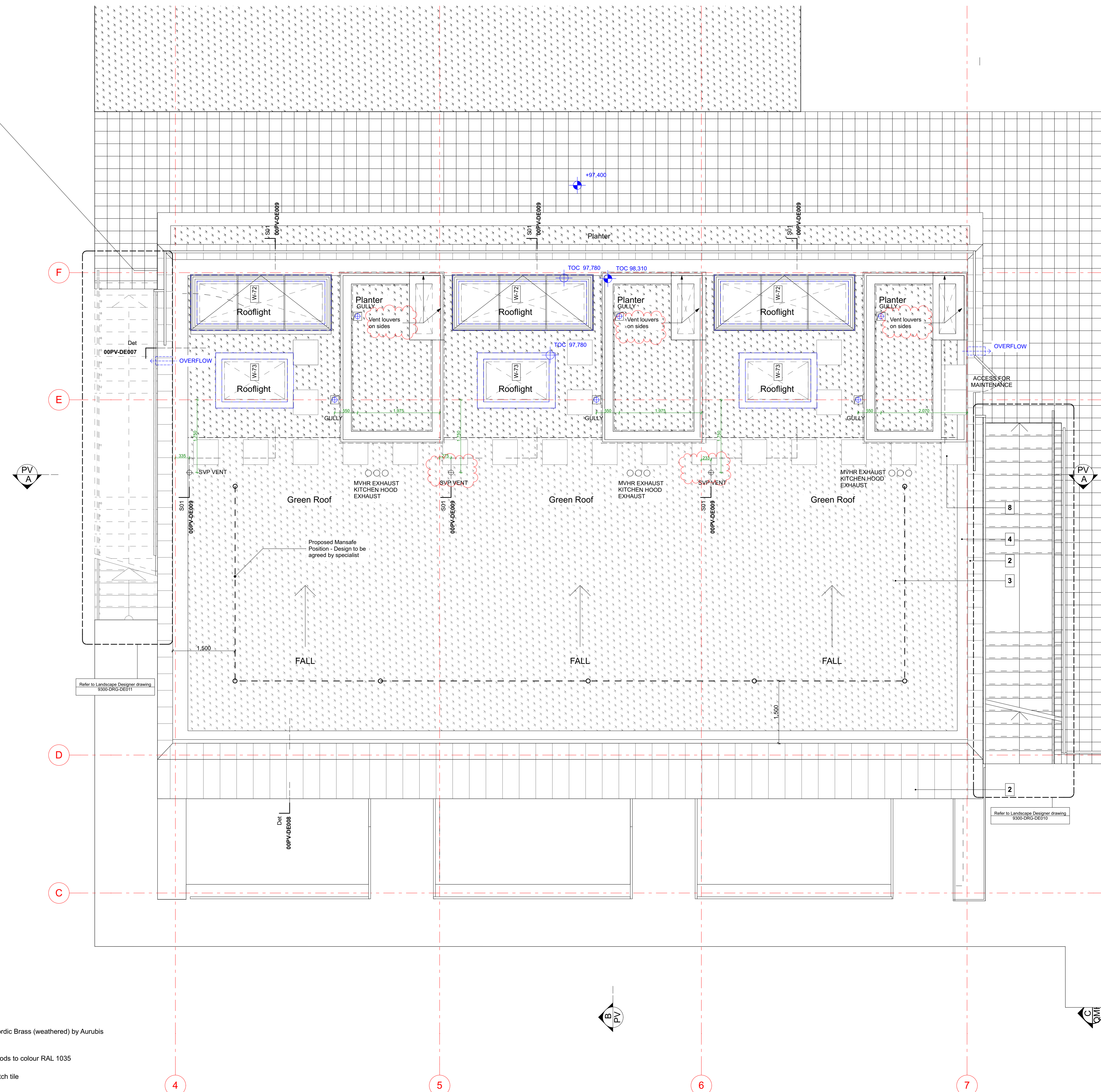

- Material name
- 1 | Clay roof tiles by Dreadnought
 - 2 | Pre-patinated metal cladding/coping - Nordic Brass (weathered) by Aurubis
 - 3 | Intensive Green Roof by Bauder
 - 4 | Gravel
 - 5 | Aluminium metal fascia and rainwater goods to colour RAL 1035
 - 6 | Natural Limestone
 - 7 | Clay tile vent by Glydevile - colour to match tile
 - 8 | Concrete Pavers
 - 9 | Dietfurt Limestone Stone Paving Slabs
 - 10 | Hardwood timber decking
 - 11 | Structural glass balustrade
 - 12 | Metal Louvers RAL 1035

CONSTRUCTION

REVISION	DRN	CHKD	DATE	
C1	Construction Issue	FC	ST	27/03/2017
C2	Roof gully and SVP vent position amended TOC levels added	FC	ST	12/06/2017
C3	Revised as clouded SVP vent location amended	FC	ST	14/07/2017



CLIENT
MOUNT ANVIL LTD

PROJECT
KIDDERPORE AVENUE

DRAWING
Pavillions
Level GF Proposed Roof Plan

SCALE 1:50 @ A1 DATE 2017

DRAWING No. 15 230
9000-DRG-03PV-GF010

DRAWN BY FC
REV C3

A & Q PARTNERSHIP (LONDON) LTD
THE LUX BUILDING, 2-4 HOXTON SQUARE, LONDON N1 6 NU
Tel: 020 7613 2244 Fax: 020 7613 2642 Email: london@aqp.co.uk
ARCHITECTURE DESIGN MASTERPLANNING INTERIORS

Contractor to provide existing underside lintel level for Door SK-D-GF-03, SK-D-GF-04, SK-D-GF-05, SK-D-01-04, SK-D-MZ-01

Level GF
Underside lintel levels to door SK-D-GF-01 and SK-D-GF-02 to be as underside lintel level to door SK-D-GF-04

Level 01
Underside lintel levels to door SK-D-01-01 and SK-D-01-02 to be as underside lintel level to door SK-D-01-04

NOTE:
ALL DIMENSIONS WITH * (STAR) ARE ANTICIPATED AND SHOULD BE CHECKED AND CONFIRMED ON SITE PRIOR TO CONSTRUCTION

- All types noted below are based on the British Gypsum range. 'Similar and approved' products will be considered by the client. Any alterations to the specifications below are to be approved by the client PRIOR to order.
- Drying drawings are to be read in conjunction with all relevant AQP GA and M&E consultant drawings.
- Moisture resistant plasterboard is to be used in all wet areas (Kitchens, Bathrooms, En-suites and Utility Cupboards). Areas requiring moisture resistant board are identified with the 'M' prefix in the partition type. Tiled surfaces: MR Plasterboard to be replaced with 12.5mm Glasroc H Tilebacker boards.
- 18mm WBP plywood support pressings on proprietary service plates are to be provided in the following areas:
 - Kitchens (Full height)
 - Bathrooms (A band between 300-1800mm)
 - Living Rooms (1500mm(wide) x 1035mm(high) behind wall mounted TV positions, exact locations to be agreed on site with client).
- Additional noggings/supports etc are to be provided as necessary for radiators, kitchen units, wall mounted TVs, shower mixers & diverters, etc.
- Deflection head details are indicated at partition heads giving min. vertical deflection allowance of 25mm. Extra deep flange channels and packing to be provided in accordance with manufacturers standard details.
- All necessary beads etc. to be provided.

General Internal Suspended Ceiling:
British Gypsum Cassoline MF ceiling system finished with 1 no. 12.5mm Wallboard in 'dry areas' and 12.5mm moisture resistant wallboard in 'wet areas'. Gyproframe MFB strap hangers to be fixed to us of concrete soffit with Gyproframe M12 soffit cleats. Proprietary primary and secondary support grids to be provided at centres in accordance with manufacturers standard details. All perimeter channels etc. to be provided in accordance with manufacturers standard details. All joints to be taped and jointed, giving a smooth and seamless finish, ready for decoration.

FOR CONSTRUCTION

Revision	DRN	CHKD	DATE
C1	Issued for Construction	KAC	12/12/2016
C2	Radiators & Plumbers revised	TW	20/04/2017



CLIENT
MOUNT ANVIL LTD



PROJECT
KIDDERPORE AVENUE

DRAWING
Steel Library
Level GF Proposed GA Plan

SCALE 1:50 @ A1 DATE April 2017

DRAWING No. 15 230 DRAWN BY GC
9000-DRG-03SK-GF010 REV 2

A & Q PARTNERSHIP (LONDON) LTD
THE LUX BUILDING, 2-4 HOXTON SQUARE, LONDON N1 6 NU
Tel: 020 7613 2244 Fax: 020 7613 2642 Email: london@aqp.co.uk
ARCHITECTURE DESIGN MASTERPLANNING INTERIORS

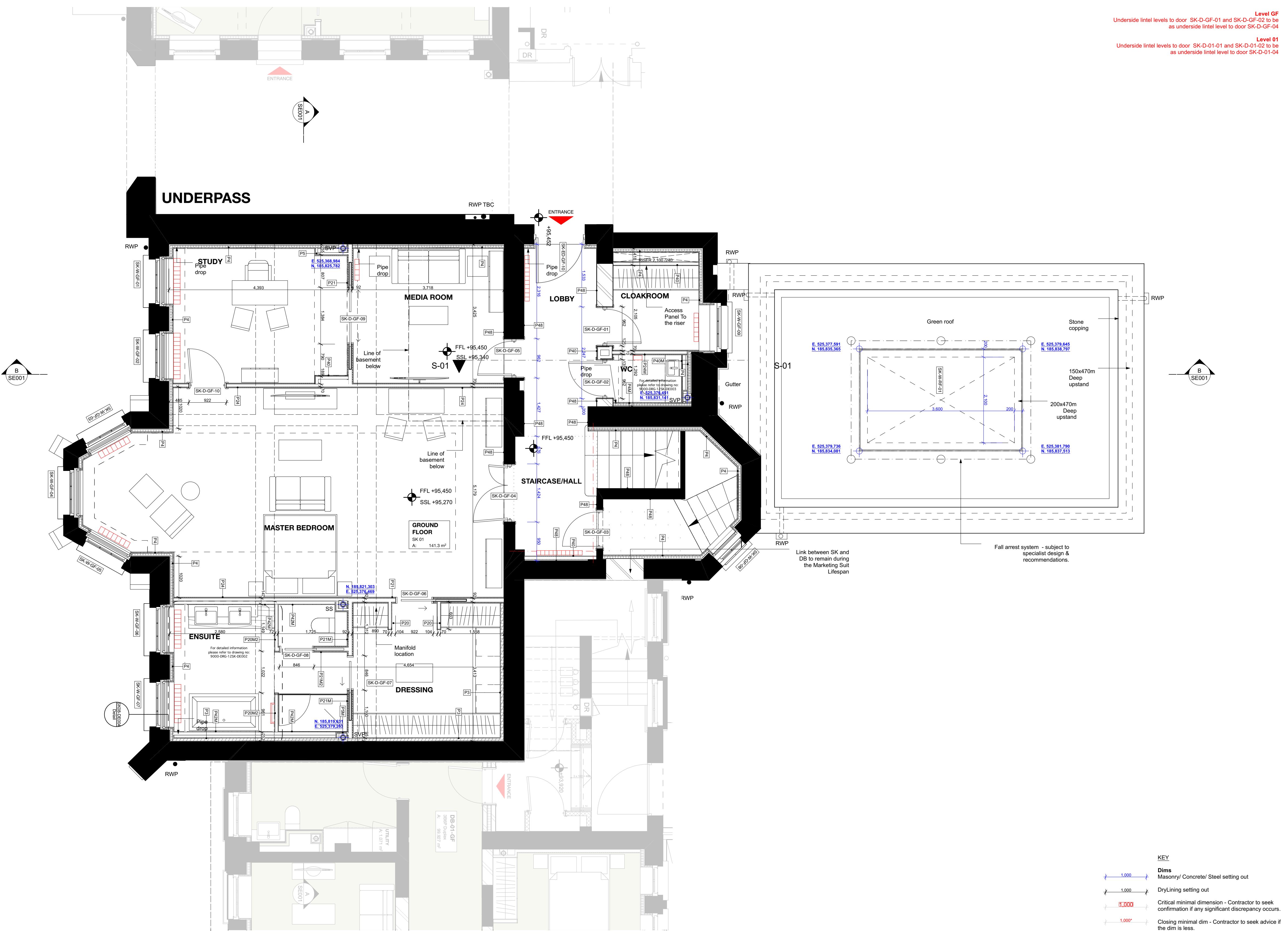

- Finishes Legend:**
External and Separating Wall Lining Types:
Type P1. External Metsec Wall - 2 layers of 15mm British Gypsum SoundBloc on Vapor Control layer. All joints to be taped and jointed, giving a smooth and seamless finish ready for decoration.
Type P1M. As type P1, but with outer layer replaced with 15mm Gyproc SoundBloc Moisture Resistant plasterboard.
Type P2. Typical Gypwall Quiet IWL Separating Wall - 2 layers of 15mm British Gypsum SoundBloc or similar to each side. All joints to be taped and jointed, giving a smooth and seamless finish ready for decoration.
Type P2M. As type P2, but with outer layer replaced with 15mm Gyproc SoundBloc Moisture Resistant plasterboard (wet side).
Type P2M2. As type P2, but with outer layers replaced with 15mm Gyproc SoundBloc Moisture Resistant plasterboard (both sides).
Type P3 / P3A. Independent wall lining. Generally to cores - Width Varies, depending on wall height - 70 / 92mm Gypliner IWL at 600mm centres with 1 layer of 15mm British Gypsum Gyproc SoundBloc. Fully filled with unfaced mineralwool with min. density 100kg/m³ between studs. All joints to be taped and jointed, giving a smooth and seamless finish, ready for decoration.
Type P3M / P3A-M. As type P3, but with outer layer replaced with 15mm Gyproc SoundBloc Moisture Resistant plasterboard (wet side).

- Type P4.** Thermal Lining to existing buildings (upper floors) - Gyplyner Universal GL1 channels at 600mm centres (packed with 50mm Kooltherm K12 board - insulation notched where required) with 32.5mm Kooltherm K118 (20mm rigid insulation with 12.5mm Plasterboard with integrated VCL). All joints to be taped and jointed, giving a smooth and seamless finish ready for decoration.
Type P4M. Thermal Lining to existing buildings to Wet areas (upper floors) - Gyplyner Universal GL1 channels at 600mm centres with 32.5mm timber studs, 82.5mm Kooltherm K12 board - insulation notched where required with 12.5mm Gyproc Wallboard Moisture Resistant. All joints to be taped and jointed, giving a smooth and seamless finish, ready for decoration.
Type P5 & P5M. SVP Boxing. 2 no. layers 15mm SoundBloc plasterboard, on 60mm Gyproframe studwork generally to svp casings. All joints to be taped and jointed, giving a smooth and seamless finish, ready for decoration. Pipework to be wrapped in 50mm unfaced mineral wool. NB. 15mm SoundBloc MR to replace outer layer of boxing in Wet areas (Bathrooms, WCs, Utility Cupboards, Kitchens, etc.) Boxings to be fully filled with insulation when adjoining solid party walls.
Type P6. Separating Wall Gypwall Quiet IWL (Community Facility) - 2 no. layer of 15mm British Gypsum Duralene (both sides). All joints to be taped and jointed, giving a smooth and seamless finish ready for decoration.
Type P6M. As type P6, but with SoundBloc replaced with 15mm Gyproc SoundBloc Moisture Resistant plasterboard.
Type P7. Service Riser Wall (Shaftwall) FR60 minutes - 2 layers Freizee, 25mm Isowool APR1200, 20mm Gyproc coreboard on Gyproframe 60 studs at 600mm centres. All joints to be taped and jointed, giving a smooth and seamless finish ready for decoration.
Type P8. Thermal Independent Wall Lining with Drained cavity (generally to existing buildings - Basements) - Gyplyner IWL at 600mm centres with 1 layer of 12.5mm British Gypsum Gyproc Wallboard on 92 studs. Fully filled with unfaced mineralwool, density 100kg/m³ between studs. All joints to be taped and jointed, giving a smooth and seamless finish, ready for decoration.
Type P8M. As type P8, but with Wallboard replaced with 12.5mm Gyproc Wallboard Moisture Resistant plasterboard.
Type P9. Load-bearing studwork to external Wall (Rosalind Franklin) 2 no. layers of 15mm British Gypsum SoundBloc on Vapor Control layer. All joints to be taped and jointed, giving a smooth and seamless finish ready for decoration.
Type P9M. As type P9, but with SoundBloc replaced with 15mm Gyproc SoundBloc Moisture Resistant plasterboard.
Type P10. Separating Wall Gypwall Quiet IWL (Pavilions) - 2 no. layer of 15mm British Gypsum SoundBloc or similar to each side. All joints to be taped and jointed, giving a smooth and seamless finish ready for decoration.
Type P10M. As type P10, but with one side of SoundBloc replaced with 15mm Gyproc SoundBloc Moisture Resistant plasterboard (wet side).

- Type P7.** Service Riser Wall (Shaftwall) FR60 minutes - 2 layers Freizee, 25mm Isowool APR1200, 20mm Gyproc coreboard on Gyproframe 60 studs at 600mm centres. All joints to be taped and jointed, giving a smooth and seamless finish ready for decoration.
Type P11. As type P4, but with additional membrane Newton Lath or similar fixed directly to masonry wall to the height of approx 1200mm from the FFL. Slots to be incorporated to top and bottom of the lining for ventilation.
Type P12 & P12M. Approx. 215mm Existing brickwork, 35mm cavity created by Gyplyner Universal system, 25mm Isowool Apr 1200 mineral wool in cavity, 1 no. layer of 15mm Gyproc SoundBloc (Moisture resistant for P12M)
Internal Partitions:
Type P20. Internal Partition width 97mm, 70mm Gyproframe 'C' studs at max. 600mm centres with 1 layer of 12.5mm British Gypsum Gyproc SoundBloc to both sides. All joints to be taped and jointed, giving a smooth and seamless finish, ready for decoration.
Type P20M. As type P20, but with one side of SoundBloc replaced with 12.5mm Gyproc SoundBloc Moisture Resistant plasterboard (wet side).
Type P20M2. As type P20, but with both layers replaced with 12.5mm Gyproc SoundBloc Moisture Resistant plasterboard (both sides).
Type P21. Internal Partition width 165mm, 50mm Gyproframe 'C' studs at max. 600mm centres with 2 layers of 12.5mm British Gypsum Gyproc SoundBloc on 18mm Plywood to both sides. All joints to be taped and jointed, giving a smooth and seamless finish, ready for decoration.
Type P21M. As type P21, but with one side of SoundBloc replaced with 12.5mm Gyproc SoundBloc Moisture Resistant plasterboard (wet side).
Type P21M2. As type P21, but with both layers replaced with 12.5mm Gyproc SoundBloc Moisture Resistant plasterboard (both sides).
Type P22. Timber stud braced wall. 100mm timber studs at 600mm centres with 1 layer of 15mm Plywood to each side and 1 layer of 12.5mm Gyproc SoundBloc plasterboard to both sides. All joints to be taped and jointed, giving a smooth and seamless finish, ready for decoration.
Type P22M. As type P22, but with one side of SoundBloc replaced with 12.5mm Gyproc SoundBloc Moisture Resistant plasterboard (wet side).
Type P23. Timber stud braced wall. 140mm timber studs at 600mm centres with 1 layer of 18mm Plywood to both sides and 1 layer of 12.5mm Gyproc SoundBloc plasterboard to both sides. All joints to be taped and jointed, giving a smooth and seamless finish, ready for decoration.
Type P23M. As type P23, but with one side SoundBloc replaced with 12.5mm Gyproc SoundBloc Moisture Resistant plasterboard (wet side).
Type P23M2. As type P23, but with both layers replaced with 12.5mm Gyproc SoundBloc Moisture Resistant plasterboard (both sides).
Type P24. Internal Partition width 122mm, 70mm Gyproframe 'C' studs at max. 600mm centres with 2 layers of 12.5mm British Gypsum Gyproc SoundBloc on 18mm Plywood to each side. All joints to be taped and jointed, giving a smooth and seamless finish, ready for decoration.
Type P24M. As type P24, but with one side of SoundBloc replaced with 12.5mm Gyproc SoundBloc Moisture Resistant plasterboard (wet side).
Type P24M2. As type P24, but with both layers replaced with 12.5mm Gyproc SoundBloc Moisture Resistant plasterboard (both sides).

- Type P21M.** As type P21, but with one side of SoundBloc replaced with 12.5mm Gyproc SoundBloc Moisture Resistant plasterboard (wet side).
Type P21M2. As type P21, but with both layers replaced with 12.5mm Gyproc SoundBloc Moisture Resistant plasterboard (both sides).
Type P22. Timber stud braced wall. 100mm timber studs at 600mm centres with 1 layer of 15mm Plywood to each side and 1 layer of 12.5mm Gyproc SoundBloc plasterboard to both sides. All joints to be taped and jointed, giving a smooth and seamless finish, ready for decoration.
Type P22M. As type P22, but with one side of SoundBloc replaced with 12.5mm Gyproc SoundBloc Moisture Resistant plasterboard (wet side).
Type P23. Timber stud braced wall. 140mm timber studs at 600mm centres with 1 layer of 18mm Plywood to both sides and 1 layer of 12.5mm Gyproc SoundBloc plasterboard to both sides. All joints to be taped and jointed, giving a smooth and seamless finish, ready for decoration.
Type P23M. As type P23, but with one side SoundBloc replaced with 12.5mm Gyproc SoundBloc Moisture Resistant plasterboard (wet side).
Type P23M2. As type P23, but with both layers replaced with 12.5mm Gyproc SoundBloc Moisture Resistant plasterboard (both sides).
Type P24. Internal Partition width 122mm, 70mm Gyproframe 'C' studs at max. 600mm centres with 2 layers of 12.5mm British Gypsum Gyproc SoundBloc on 18mm Plywood to each side. All joints to be taped and jointed, giving a smooth and seamless finish, ready for decoration.
Type P24M. As type P24, but with one side of SoundBloc replaced with 12.5mm Gyproc SoundBloc Moisture Resistant plasterboard (wet side).
Type P24M2. As type P24, but with both layers replaced with 12.5mm Gyproc SoundBloc Moisture Resistant plasterboard (both sides).

- Type P24M.** As type P24, but with one side of SoundBloc replaced with 12.5mm Gyproc SoundBloc Moisture Resistant plasterboard (wet side).
Type P25. Timber Stud Wall (Queen Mothers Hall) 100mm Stud Wall with 1 layer of 12.5mm British Gypsum Gyproc Wallboard. All joints to be taped and jointed, giving a smooth and seamless finish, ready for decoration.
Type P25M. As type P25, but with 'wet' side plasterboard replaced with Gyproc Moisture Resistant plasterboard to 'wet' area.
Type P26M. Tile Finish on 12.5mm Glasroc 'Tilebacker' MR on the 'wet' area side on 92mm Gyproframe studs. 18mm Plywood in Gyproframe service support plate brackets. As Required by Mixer 12.5mm SoundBloc to Non 'wet Side'. All joints taped and sealed according to manufacturers recommendations, giving a smooth and seamless finish, ready for decoration.
Type P41M. As type P41 but with the layer of Plasterboard replaced with Gyproc Moisture Resistant plasterboard to 'wet' area.
Type P42. Typical Sacrificial Wall (Generally for 40mm Drainage runs) - Gyplyner Universal GL1 channel with offset of 75mm at 600mm centres (GL2 fixing brackets) with 1 layer of 12.5mm British Gypsum wallboard. All joints to be taped and jointed, giving a smooth and seamless finish, ready for decoration.
Type P42M. As type P42 but with the layer of Plasterboard replaced with Gyproc Moisture Resistant plasterboard to 'wet' area.
Type P43. Typical Sacrificial Wall (Generally for WC Drainage runs) - Gyplyner Universal GL1 channel with offset of 122mm at 600mm centres (GL2 fixing brackets) with 1 layer of 12.5mm British Gypsum wallboard. All joints to be taped and jointed, giving a smooth and seamless finish, ready for decoration.

- Internal Linings & Boxing Types:**
Type P46. Typical Boxing and False Wall - 70mm Gyproframe 'C' studs at max. 600mm centres with 1 layer of 12.5mm British Gypsum Wallboard to one side. All joints to be taped and jointed, giving a smooth and seamless finish, ready for decoration.
Type P46M. As type P46 but with the layer of Plasterboard replaced with Gyproc Moisture Resistant plasterboard to 'wet' area.
Type P47. Tiling to pool Area. Microtec Fibre reinforced floor adhesive (Ardex X 77) or similar. Thickness varies depending on tile types (to pool specialist's specification)
Type P48/P49. Assumed plaster repair or Lime Plaster repair respectively to existing Walls. Extent of existing damage to be assessed on site - removal to be agreed. New plaster to match existing. Plaster to be feathered with existing and made good. If type of plaster does not correspond as noted, please contact the architect prior to commencement of work.
Type P43M. As type P43 but with the layer of Plasterboard replaced with Gyproc Moisture Resistant plasterboard to 'wet' area.
Type P44. Lining to cavity brick, separating walls - 1 layer of 12.5mm British Gypsum wallboard on 10mm adhesive dabs on 8mm parge coat (Gyproc SoundBloc Plus). All joints to be taped and jointed, giving a smooth and seamless finish, ready for decoration.
Type P44M. As type P44 but with the layer of Plasterboard replaced with Gyproc Moisture Resistant plasterboard to 'wet' area.
Type P45. Typical Lining to RC blockwork columns, walls - 12.5mm Gyproc SoundBloc on dabs. All joints to be taped and jointed, giving a smooth and seamless finish, ready for decoration.
Type P45M. As type P45 but with outer layer replaced by 12.5mm SoundBloc MR Board on dabs. All joints to be taped and jointed, giving a smooth and seamless finish, ready for decoration.
Type P46. Plaster to Leisure Area (not to pool). Thistle HardWall by British Gypsum, nom. 11-12mm.
Type P47. Tiling to pool Area. Microtec Fibre reinforced floor adhesive (Ardex X 77) or similar. Thickness varies depending on tile types (to pool specialist's specification)
Type P48/P49. Assumed plaster repair or Lime Plaster repair respectively to existing Walls. Extent of existing damage to be assessed on site - removal to be agreed. New plaster to match existing. Plaster to be feathered with existing and made good. If type of plaster does not correspond as noted, please contact the architect prior to commencement of work.

- Type P43M.** As type P43 but with the layer of Plasterboard replaced with Gyproc Moisture Resistant plasterboard to 'wet' area.
Type P44. Lining to cavity brick, separating walls - 1 layer of 12.5mm British Gypsum wallboard on 10mm adhesive dabs on 8mm parge coat (Gyproc SoundBloc Plus). All joints to be taped and jointed, giving a smooth and seamless finish, ready for decoration.
Type P44M. As type P44 but with the layer of Plasterboard replaced with Gyproc Moisture Resistant plasterboard to 'wet' area.
Type P45. Typical Lining to RC blockwork columns, walls - 12.5mm Gyproc SoundBloc on dabs. All joints to be taped and jointed, giving a smooth and seamless finish, ready for decoration.
Type P45M. As type P45 but with outer layer replaced by 12.5mm SoundBloc MR Board on dabs. All joints to be taped and jointed, giving a smooth and seamless finish, ready for decoration.
Type P46. Plaster to Leisure Area (not to pool). Thistle HardWall by British Gypsum, nom. 11-12mm.
Type P47. Tiling to pool Area. Microtec Fibre reinforced floor adhesive (Ardex X 77) or similar. Thickness varies depending on tile types (to pool specialist's specification)
Type P48/P49. Assumed plaster repair or Lime Plaster repair respectively to existing Walls. Extent of existing damage to be assessed on site - removal to be agreed. New plaster to match existing. Plaster to be feathered with existing and made good. If type of plaster does not correspond as noted, please contact the architect prior to commencement of work.

- Type P43M.** As type P43 but with the layer of Plasterboard replaced with Gyproc Moisture Resistant plasterboard to 'wet' area.
Type P44. Lining to cavity brick, separating walls - 1 layer of 12.5mm British Gypsum wallboard on 10mm adhesive dabs on 8mm parge coat (Gyproc SoundBloc Plus). All joints to be taped and jointed, giving a smooth and seamless finish, ready for decoration.
Type P44M. As type P44 but with the layer of Plasterboard replaced with Gyproc Moisture Resistant plasterboard to 'wet' area.
Type P45. Typical Lining to RC blockwork columns, walls - 12.5mm Gyproc SoundBloc on dabs. All joints to be taped and jointed, giving a smooth and seamless finish, ready for decoration.
Type P45M. As type P45 but with outer layer replaced by 12.5mm SoundBloc MR Board on dabs. All joints to be taped and jointed, giving a smooth and seamless finish, ready for decoration.
Type P46. Plaster to Leisure Area (not to pool). Thistle HardWall by British Gypsum, nom. 11-12mm.
Type P47. Tiling to pool Area. Microtec Fibre reinforced floor adhesive (Ardex X 77) or similar. Thickness varies depending on tile types (to pool specialist's specification)
Type P48/P49. Assumed plaster repair or Lime Plaster repair respectively to existing Walls. Extent of existing damage to be assessed on site - removal to be agreed. New plaster to match existing. Plaster to be feathered with existing and made good. If type of plaster does not correspond as noted, please contact the architect prior to commencement of work.

- Type P43M.** As type P43 but with the layer of Plasterboard replaced with Gyproc Moisture Resistant plasterboard to 'wet' area.
Type P44. Lining to cavity brick, separating walls - 1 layer of 12.5mm British Gypsum wallboard on 10mm adhesive dabs on 8mm parge coat (Gyproc SoundBloc Plus). All joints to be taped and jointed, giving a smooth and seamless finish, ready for decoration.
Type P44M. As type P44 but with the layer of Plasterboard replaced with Gyproc Moisture Resistant plasterboard to 'wet' area.
Type P45. Typical Lining to RC blockwork columns, walls - 12.5mm Gyproc SoundBloc on dabs. All joints to be taped and jointed, giving a smooth and seamless finish, ready for decoration.
Type P45M. As type P45 but with outer layer replaced by 12.5mm SoundBloc MR Board on dabs. All joints to be taped and jointed, giving a smooth and seamless finish, ready for decoration.
Type P46. Plaster to Leisure Area (not to pool). Thistle HardWall by British Gypsum, nom. 11-12mm.
Type P47. Tiling to pool Area. Microtec Fibre reinforced floor adhesive (Ardex X 77) or similar. Thickness varies depending on tile types (to pool specialist's specification)
Type P48/P49. Assumed plaster repair or Lime Plaster repair respectively to existing Walls. Extent of existing damage to be assessed on site - removal to be agreed. New plaster to match existing. Plaster to be feathered with existing and made good. If type of plaster does not correspond as noted, please contact the architect prior to commencement of work.

- Type P43M.** As type P43 but with the layer of Plasterboard replaced with Gyproc Moisture Resistant plasterboard to 'wet' area.
Type P44. Lining to cavity brick, separating walls - 1 layer of 12.5mm British Gypsum wallboard on 10mm adhesive dabs on 8mm parge coat (Gyproc SoundBloc Plus). All joints to be taped and jointed, giving a smooth and seamless finish, ready for decoration.
Type P44M. As type P44 but with the layer of Plasterboard replaced with Gyproc Moisture Resistant plasterboard to 'wet' area.
Type P45. Typical Lining to RC blockwork columns, walls - 12.5mm Gyproc SoundBloc on dabs. All joints to be taped and jointed, giving a smooth and seamless finish, ready for decoration.
Type P45M. As type P45 but with outer layer replaced by 12.5mm SoundBloc MR Board on dabs. All joints to be taped and jointed, giving a smooth and seamless finish, ready for decoration.
Type P46. Plaster to Leisure Area (not to pool). Thistle HardWall by British Gypsum, nom. 11-12mm.
Type P47. Tiling to pool Area. Microtec Fibre reinforced floor adhesive (Ardex X 77) or similar. Thickness varies depending on tile types (to pool specialist's specification)
Type P48/P49. Assumed plaster repair or Lime Plaster repair respectively to existing Walls. Extent of existing damage to be assessed on site - removal to be agreed. New plaster to match existing. Plaster to be feathered with existing and made good. If type of plaster does not correspond as noted, please contact the architect prior to commencement of work.

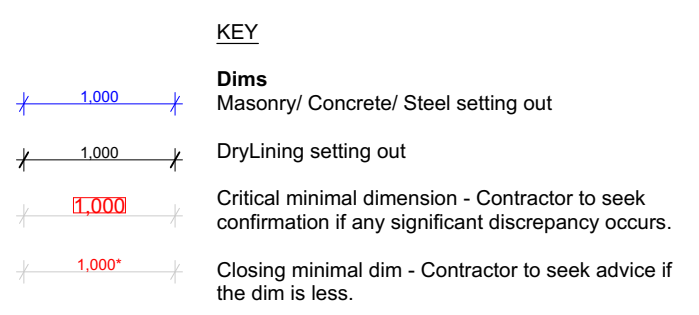

NOTE:
Refer to Dry Lining Details 1 - 3 for P-number drawings (9000-DRG-00GN-DE030 - DE033)
Specifications outlined in P-number descriptions and details to be reviewed in conjunction with waterproofing specialist to determine suitability for indicated position.

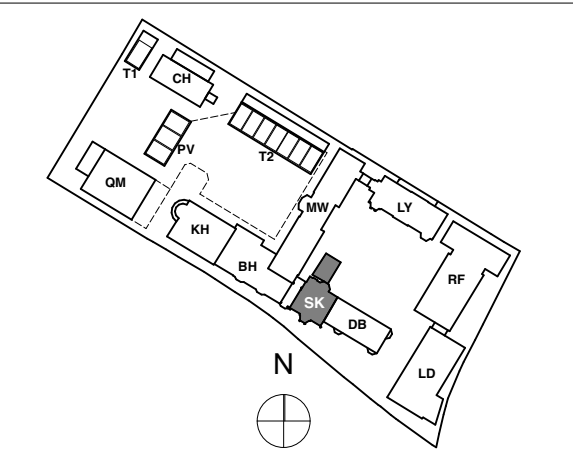

NOTE:
ALL DIMENSIONS WITH * (STAR) ARE ANTICIPATED AND SHOULD BE CHECKED AND CONFIRMED ON SITE PRIOR TO CONSTRUCTION

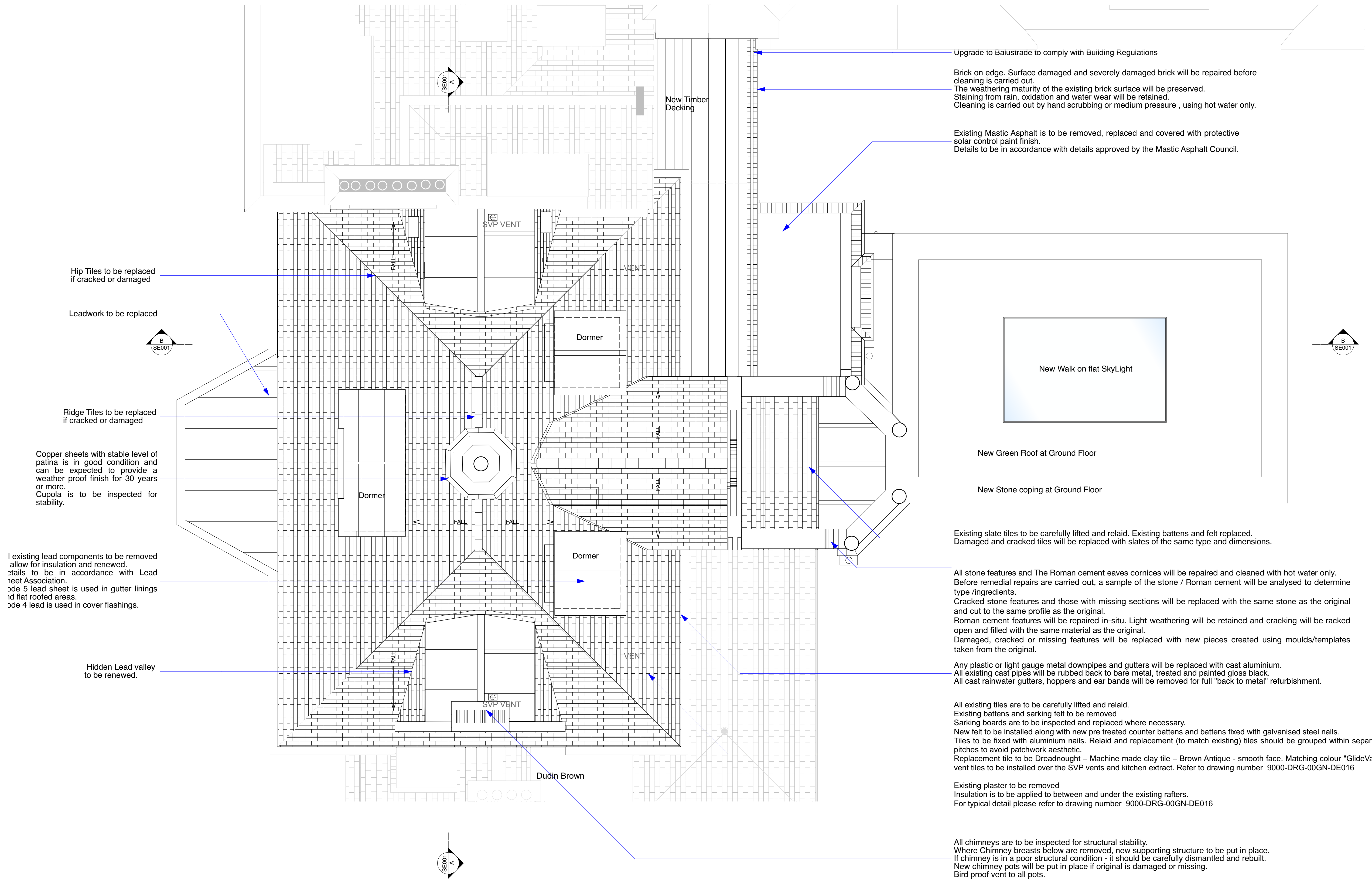

CONSTRUCTION

Revision	DRN	CHKD	DATE
C1 Issued for Construction	KC	TW	12/12/2016



CLIENT
MOUNT ANVIL LTD

PROJECT
KIDDERPORE AVENUE

DRAWING
Skeel Library
Level RF Proposed GA Plan

SCALE 1:50 @ A1 DATE December 2016

DRAWING No. 15 230 DRAWN BY GC
9000-DRG-03SK-RF010 REV C1

A & Q PARTNERSHIP (LONDON) LTD
THE LUX BUILDING, 2-4 HOXTON SQUARE, LONDON N1 6 NU
Tel: 020 7613 2244 Fax: 020 7613 2642 Email: london@aqp.co.uk
ARCHITECTURE DESIGN MASTERPLANNING INTERIORS

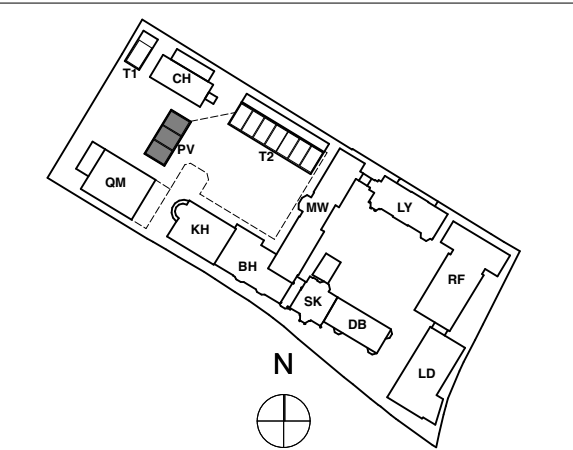

KEY PLAN

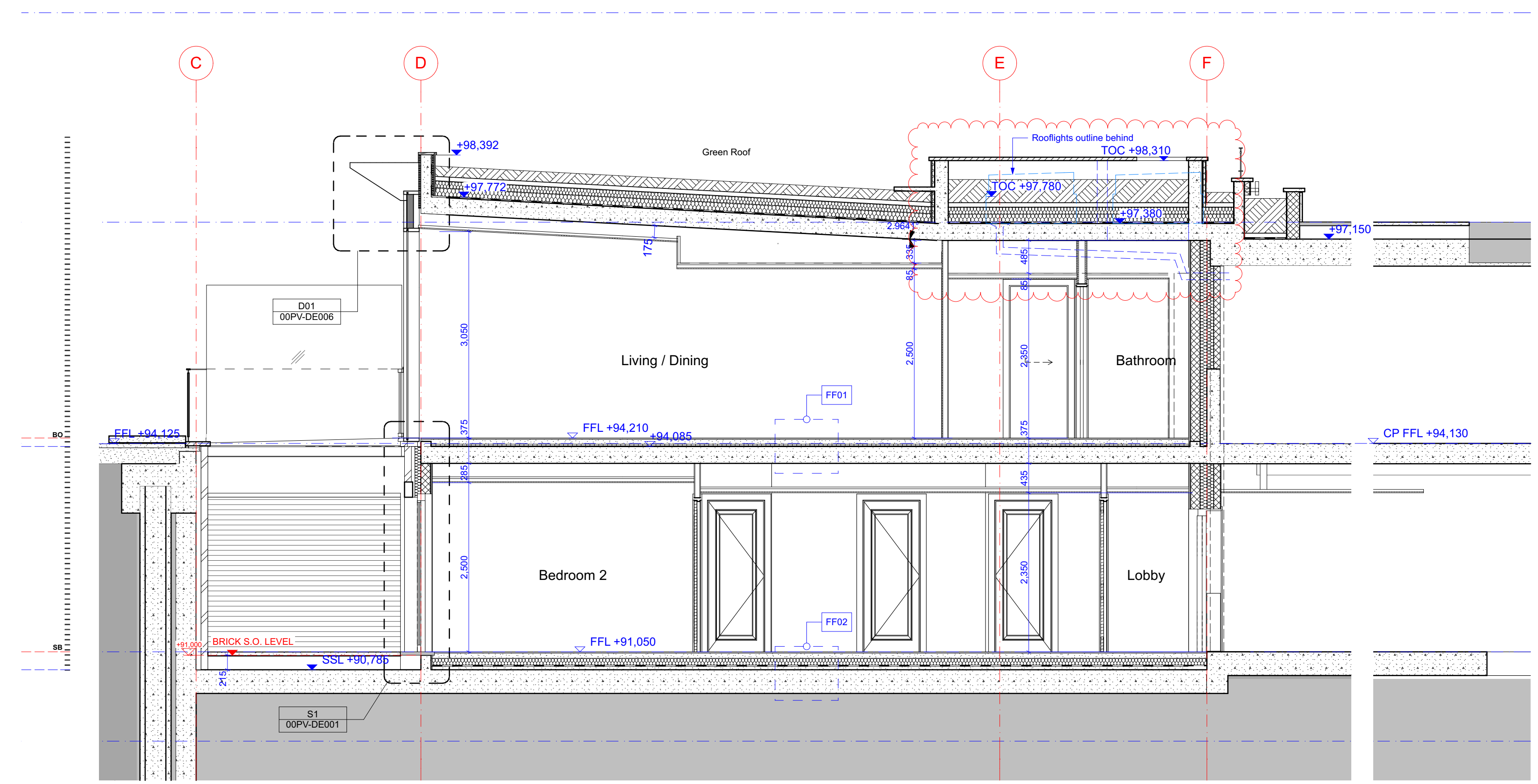

SECTION B-B

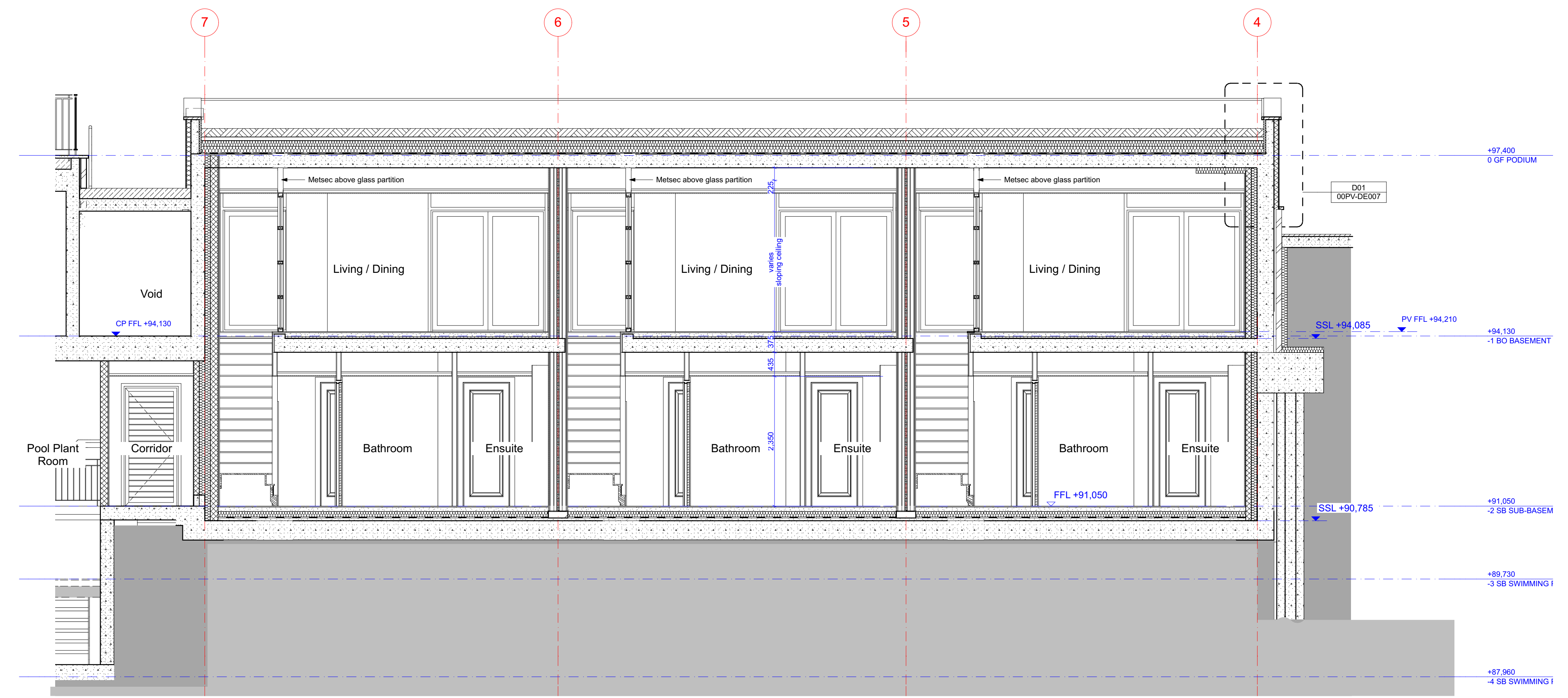

SECTION A-A

CONSTRUCTION

REVISION	DRN	CHKD	DATE
C1 Construction Issue	FC	ST	27/03/2017
C2 Planter height amended. Drainage strategy indicated	FC	ST	12/06/2017



CLIENT
MOUNT ANVIL LTD



PROJECT
KIDDERPORE AVENUE

DRAWING
Pavillions
Sections A-A & B-B as Proposed

SCALE 1:50 @ A1 DATE 2017

DRAWING No. 15 230 DRAWN BY FC
9000-DRG-04PV- SE001 REV C2

A & Q PARTNERSHIP (LONDON) LTD
THE LUX BUILDING, 2-4 HOXTON SQUARE, LONDON N1 6 NU
Tel: 020 7613 2244 Fax: 020 7613 2642 Email: london@aqp.co.uk
ARCHITECTURE DESIGN MASTERPLANNING INTERIORS

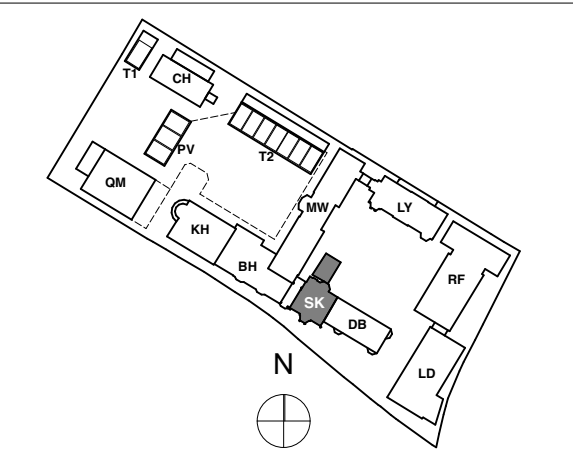

NOTE:
ALL DIMENSIONS WITH * (STAR) ARE ANTICIPATED AND SHOULD BE CHECKED AND CONFIRMED ON SITE PRIOR TO CONSTRUCTION

KEY
GNHFXX Floor buildup reference
Please read in conjunction with drawing numbers:
9000-DRG-00GN-DE039
9000-DRG-00SK-DE003
9000-DRG-00SK-DE004
9000-DRG-00SK-DE005
9000-DRG-00SK-DE006

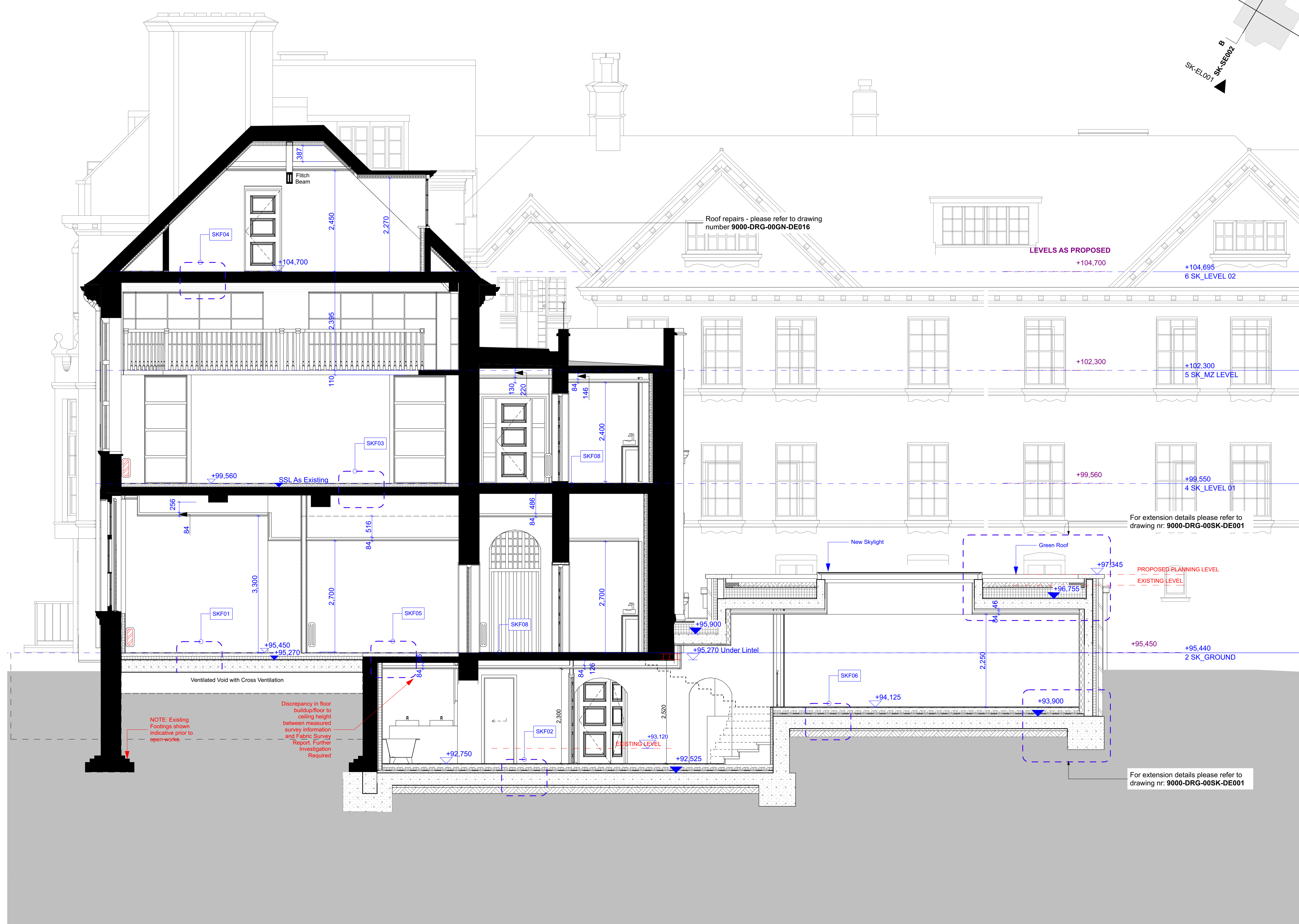

CONSTRUCTION

Revision	DRN	CHKD	DATE
C1 Issued for Construction	KC	TW	12/12/2016



CLIENT
MOUNT ANVIL LTD

PROJECT
KIDDERPORE AVENUE

DRAWING
Steel Library
Section B-B

SCALE 1:50 @ A1 DATE December 2016

DRAWING No. 15 230 DRAWN BY GC
9000-DRG-04SK-SE002 REV C1

Notes

1. This drawing is the property of fabrik ltd. It must not be copied or reproduced without written consent.
2. Only figured dimensions are to be taken from this drawing. All contractors must visit site and be responsible for taking and checking all dimensions related to the works shown on the drawing.

Wild Flower Species for Green Roofs

Latin name	Common name
Agrimonia eupatoria	Agrimony
Anthyllus vulneraria	Kidney Vetch
Centaurea nigra	Common Knapweed
Clinopodium vulgare	Wild Basil
Echium vulgare	Viper's Bugloss
Galium verum	Lady's Bedstraw
Hypericum perforatum	Perforate St John's Wort
Knautia arvensis	Field Scabious
Leontodon hispidus	Rough Hawkbit
Leucanthemum vulgare	Oxeye Daisy
Linaria vulgaris	Common Toadflax
Lotus corniculatus	Birdsfoot Trefoil
Malva moschata	Musk Mallow
Origanum vulgare	Wild Marjoram
Plantago media	Hoary Plantain
Poterium sanguisorba	Salad Burnet
Primula veris	Cowslip
Prunella vulgaris	Selfheal
Reseda lutea	Wild Mignonette
Salvia verbenaca	Wild Clary
Scabiosa columbaria	Small Scabious

Note:
The above list is not exhaustive and are indicative of the species included within the specified Seed Mixes, full details of the specified seed mixes Flora 3 and Flora 5 are available from Bauder.

Upstands to Skylights to Architects Detail
20mm deep Axter Hydrodrain as specified - or similar and approved
note: drainage to back of parapet to be confirmed

Habitat creation in the form of log and rock piles. Type and extent to be developed by Specialist and confirmed with Ecologist.

150 - 250mm deep graded biodiverse substrate formed from suitable mix of site won subsoil and vermiculite. Minimum depth of 100mm. Varying substrate depth is to encourage wildlife habitation.
To be broadcast with Bauder Flora 3 or 5 Seed Mix: Bauder Flora 5 Seed Mix for Pavilion Roof; Bauder Flora 3 Seed Mix for Skeel Library Roof. Refer to landscape specification Q30/312A and Q37/130A Refer to Bauder Product data sheets for details.

Geotextile filter fleece separation layer as specified

300mm minimum wide Ornamental Loose Pebble Trim 20-30mm dia. Atlantic pebbles, Natural colour

Roof insulation and waterproofing to Architects detail and specification

Parapet and Balustrade to Architects detail and specification

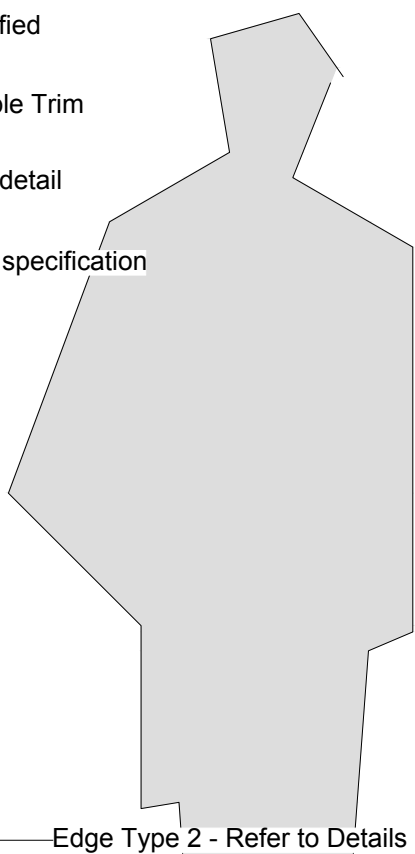

Edge Type 2 - Refer to Details 3-5/DE008

±97.400 FFL

±97.150 SSL

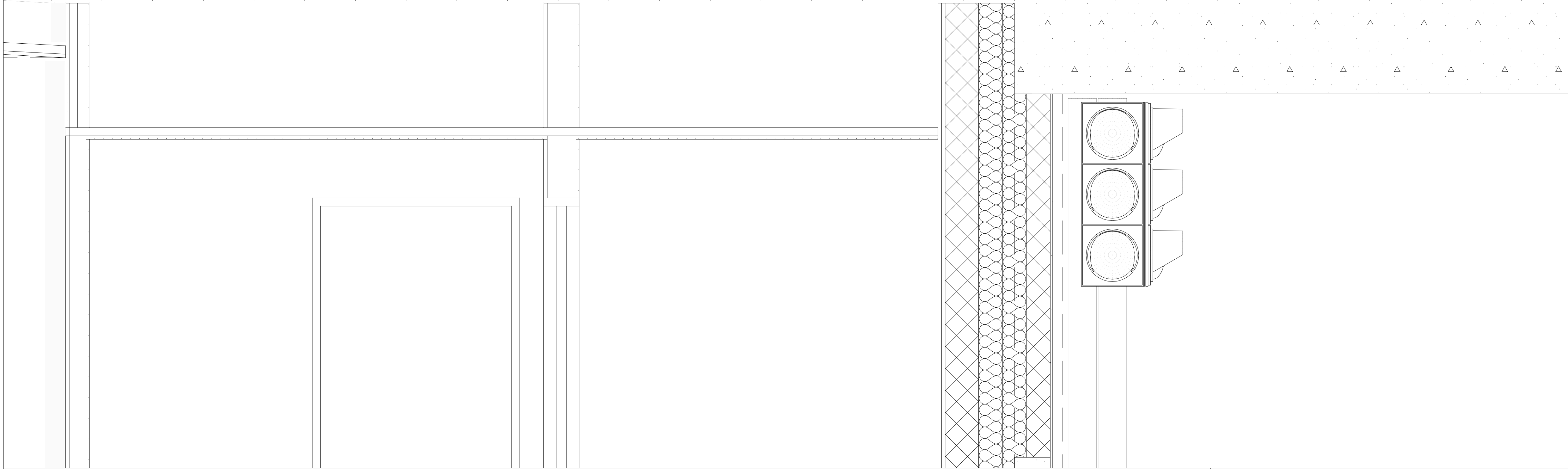
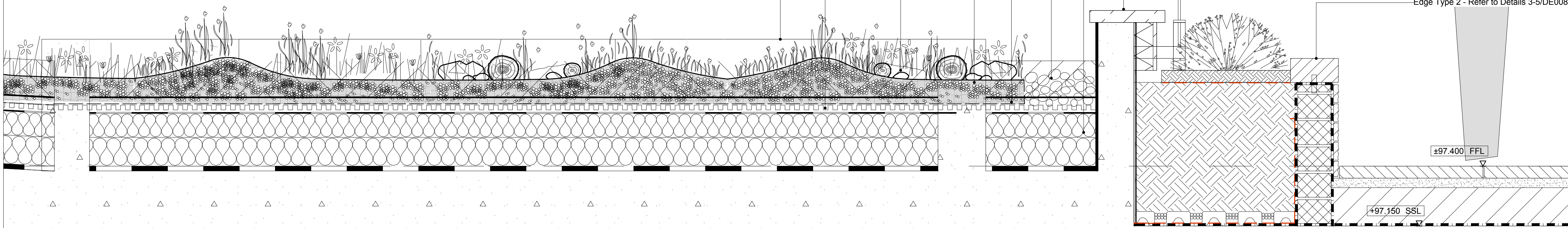

fabrik

Lenten House
16 Lenten Street
Alton
Hampshire
GU34 1HG
T: 01420 593250
E: alton@fabrikuk.com
W: www.fabrikuk.com

MOUNT ANVIL	
NO COMMENT	A STATUS A
MINOR COMMENTS	B STATUS B
REVISED DRAWING TO FOLLOW	C STATUS C- REJECTED
DATE:	
REVIEWED BY:	

T5	17-05-17	Notes on substrate depth updated in line with specification document. Issued for Tender	MF	NB
T4	13-04-17	Seed mixes specification updated as advised. Issued for Tender	NB	JR
T3	10-03-17	Sheet updated. Issued for Tender	TH	JR
T2	25-11-16	updated to MA comments dated 13-10-16	HvK	NB
T1	03-10-16	Issued for Tender	HvK	NB
-	14.07.2016	Issued for Comment	HvK	NB
No.	Date	Reason	Drawn	Checked
Revisions				
External References:				
•				

Project
Kidderpore Avenue, Hampstead for Mount Anvil

Drawing
Biodiverse Roof - Typical Detail

Scale	Date	Checked	Drawn
1:10 @ A1	July '16	NB	HvK
Drawing No.	Revision		
9300-DRG-DE016	T5		
<input type="checkbox"/> Preliminary	<input type="checkbox"/> Issued for Design/Information	<input type="checkbox"/> Issued for Tender	<input type="checkbox"/> As Built
<input type="checkbox"/> Issued for Planning Approval	<input type="checkbox"/> Issued for Construction		
Drawing sheet size - A1			
Copyright Reserved ©			

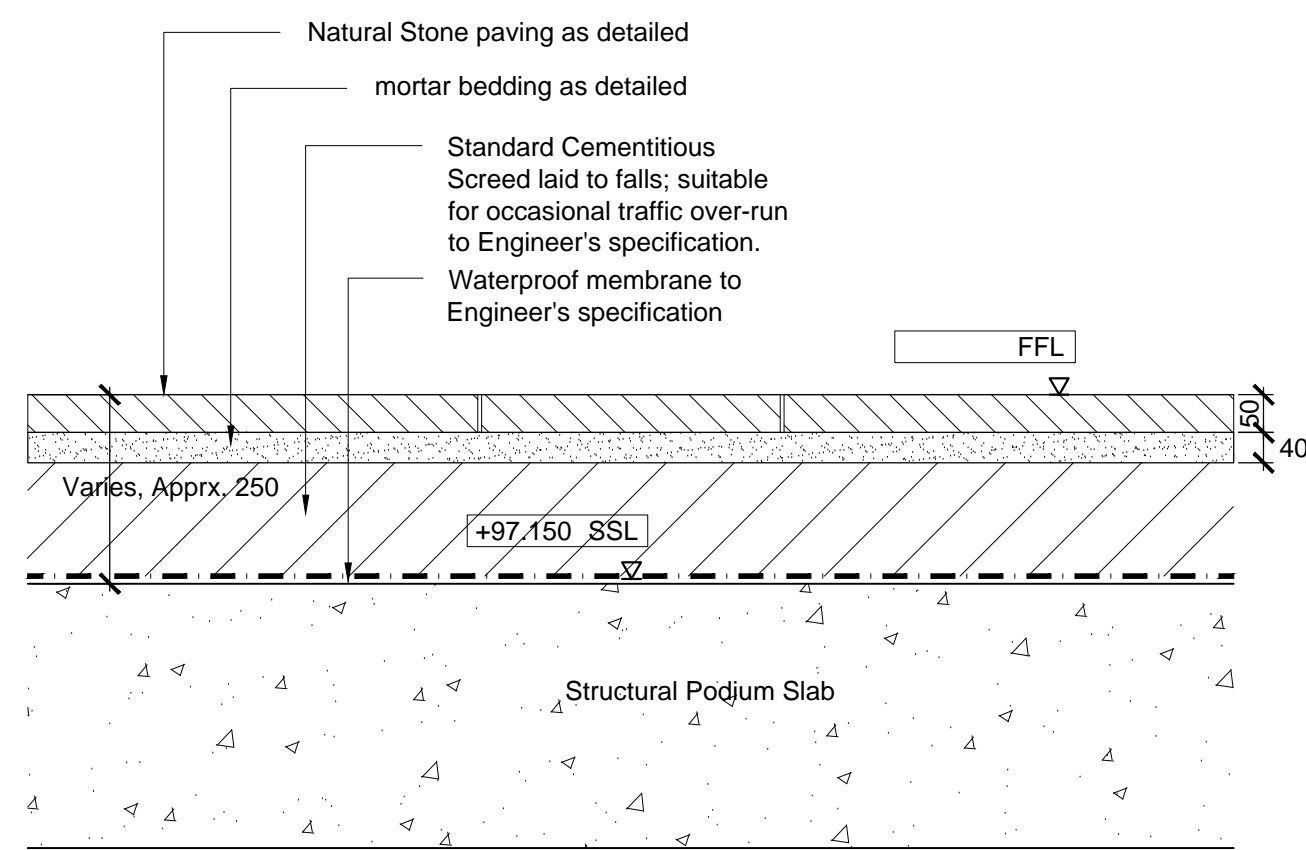

01 Typical Paving Build-up over Podium
Scale 1:10

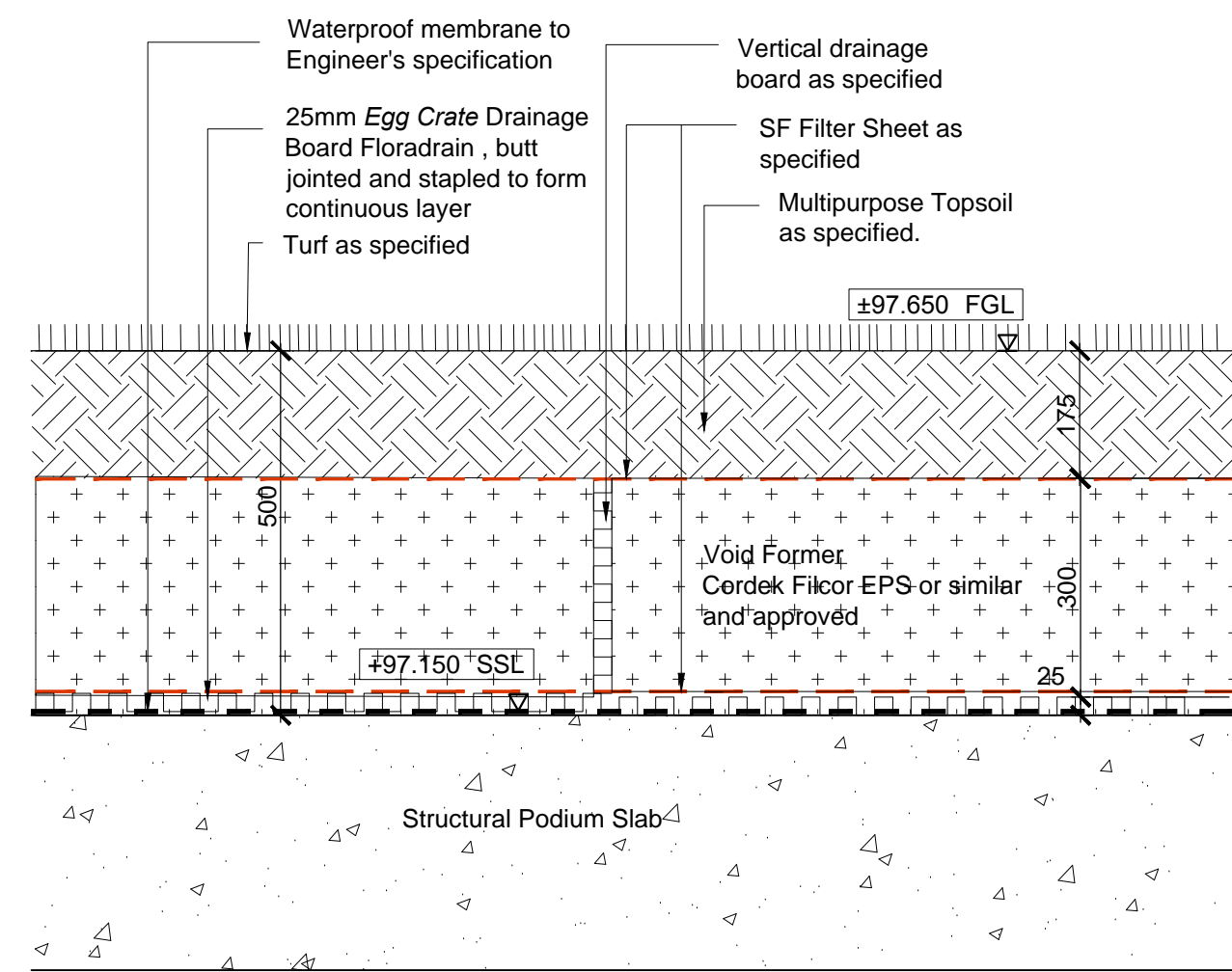

02 Typical Ornamental Grass Build-up over Podium
Scale 1:10

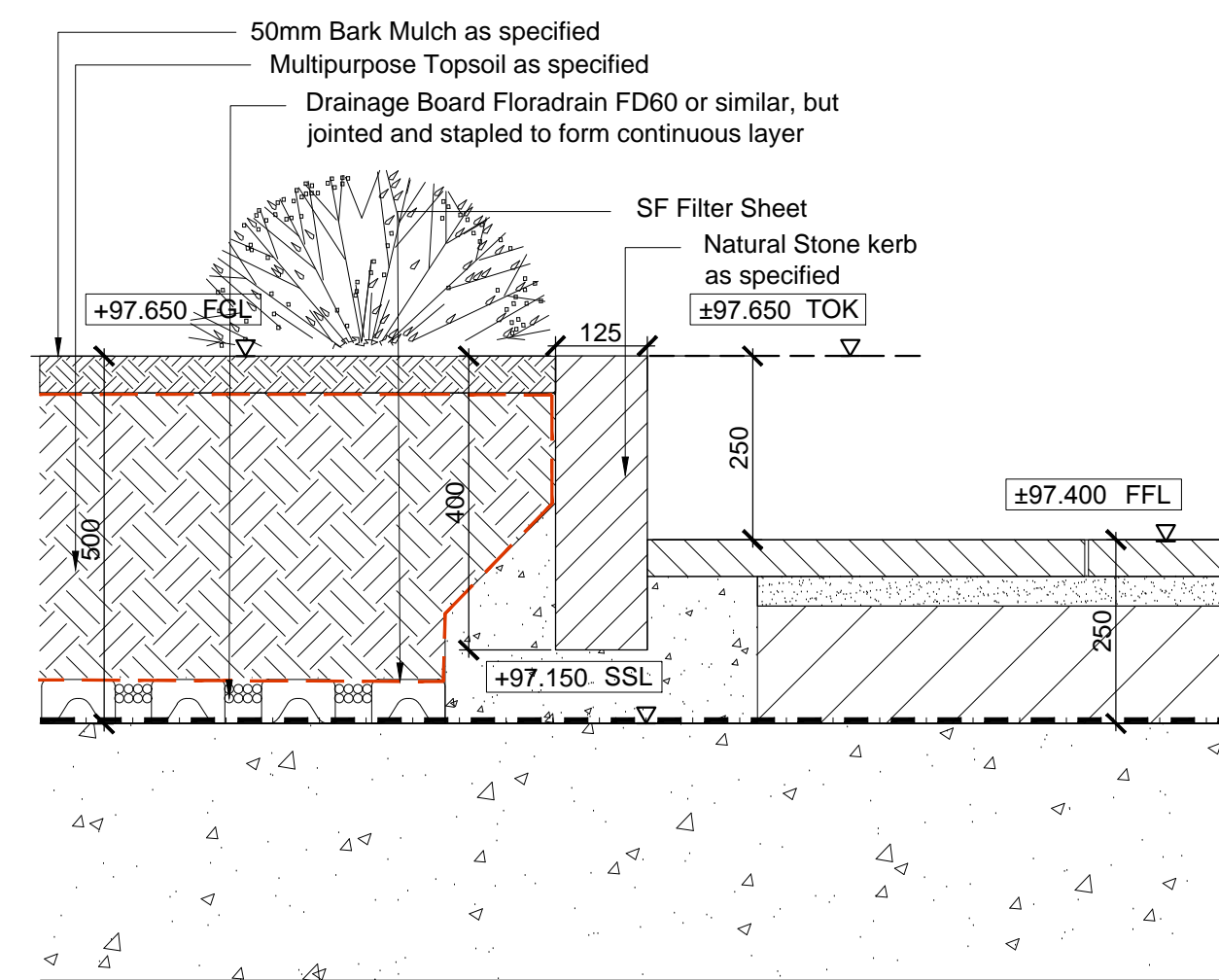

03 250mm high Kerb Edge to Perennial/ Groundcover Planting
Scale 1:10

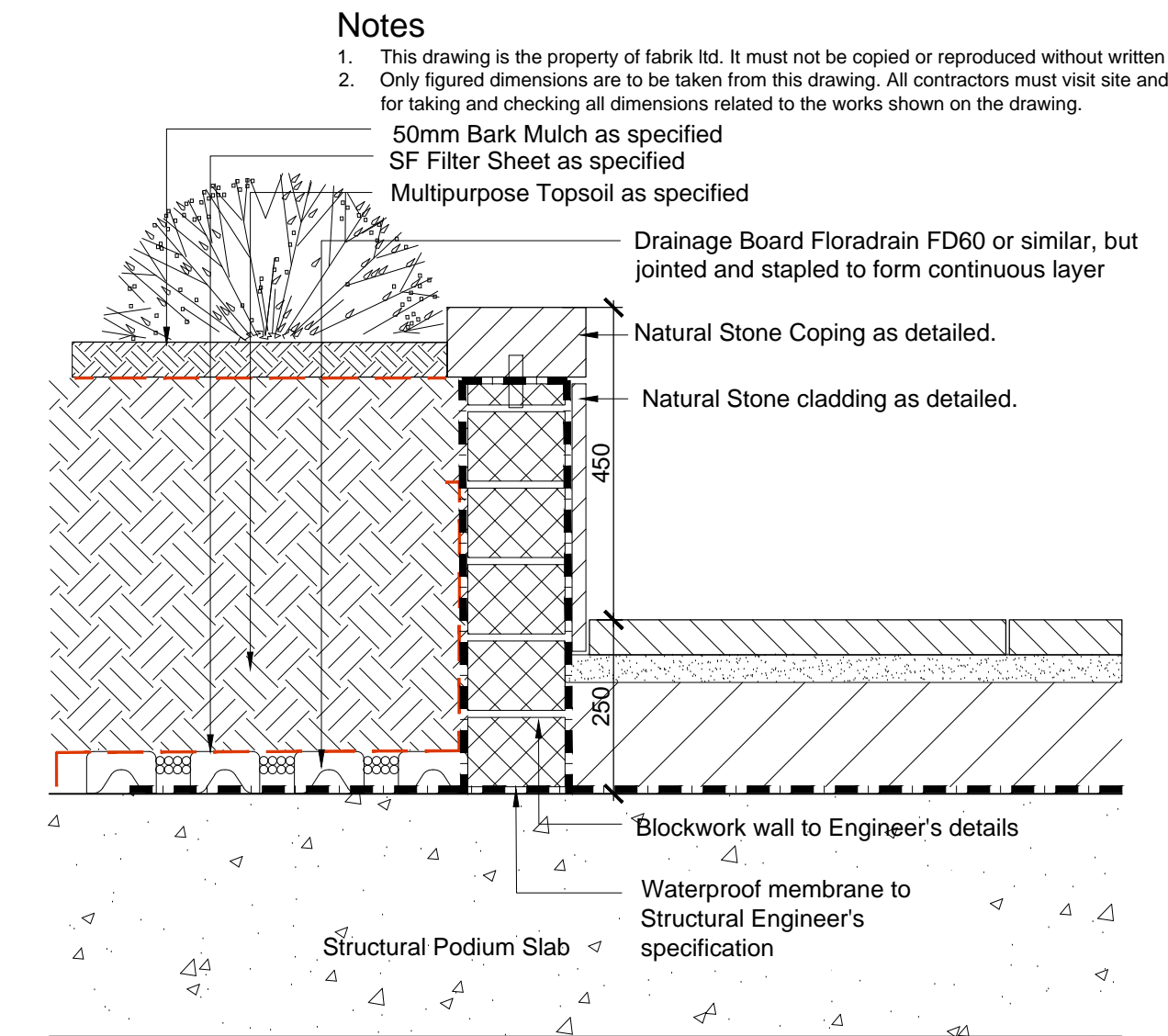

04 Typical Build-up to Shrub Planting
Scale 1:10

Notes
 1. This drawing is the property of fabrik ltd. It must not be copied or reproduced without written consent.
 2. Only figured dimensions are to be taken from this drawing. All contractors must visit site and be responsible for taking and checking all dimensions related to the works shown on the drawing.

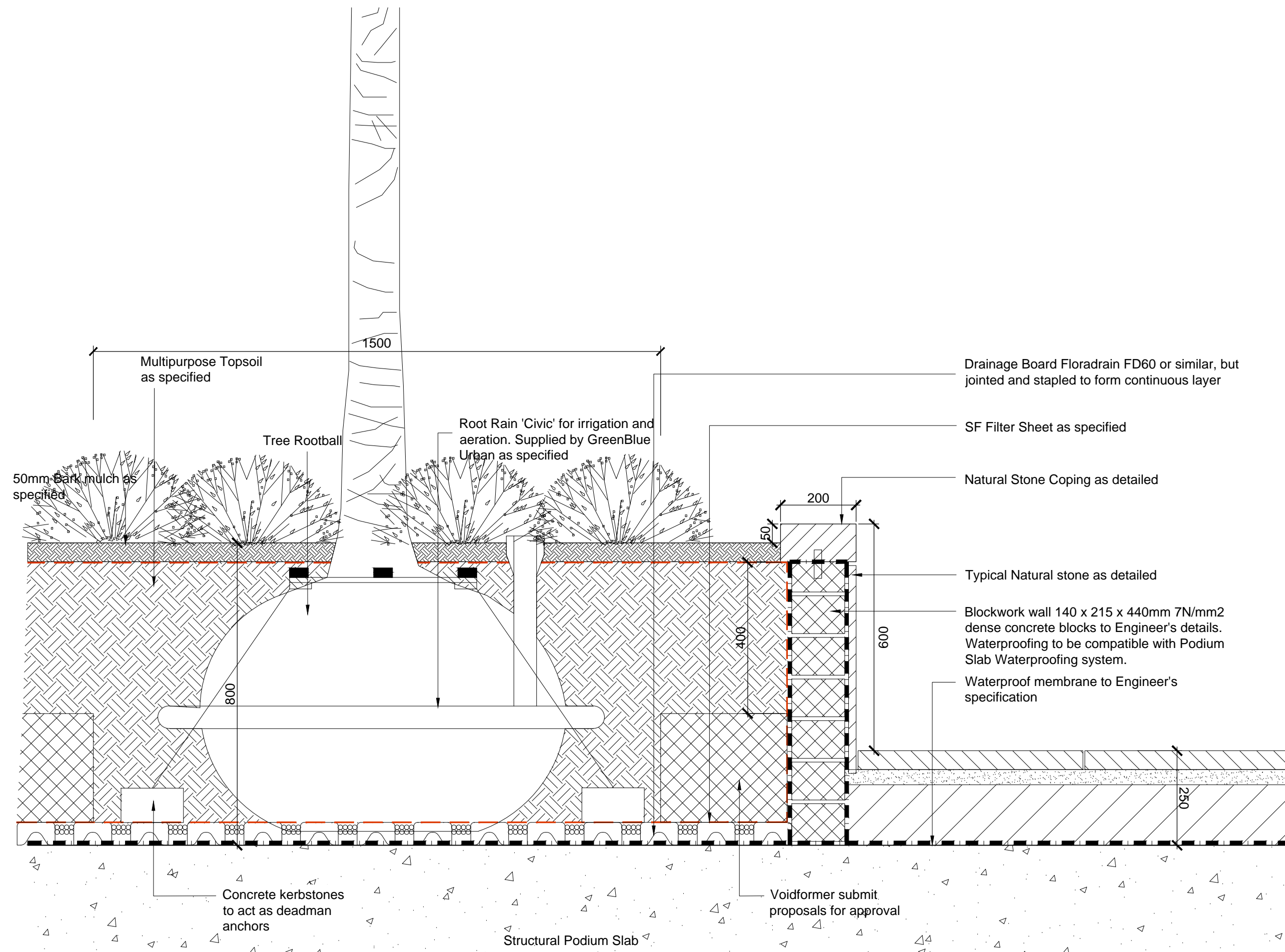

05 Typical Build-up to Tree Planting - Edge Type 3
Scale 1:10

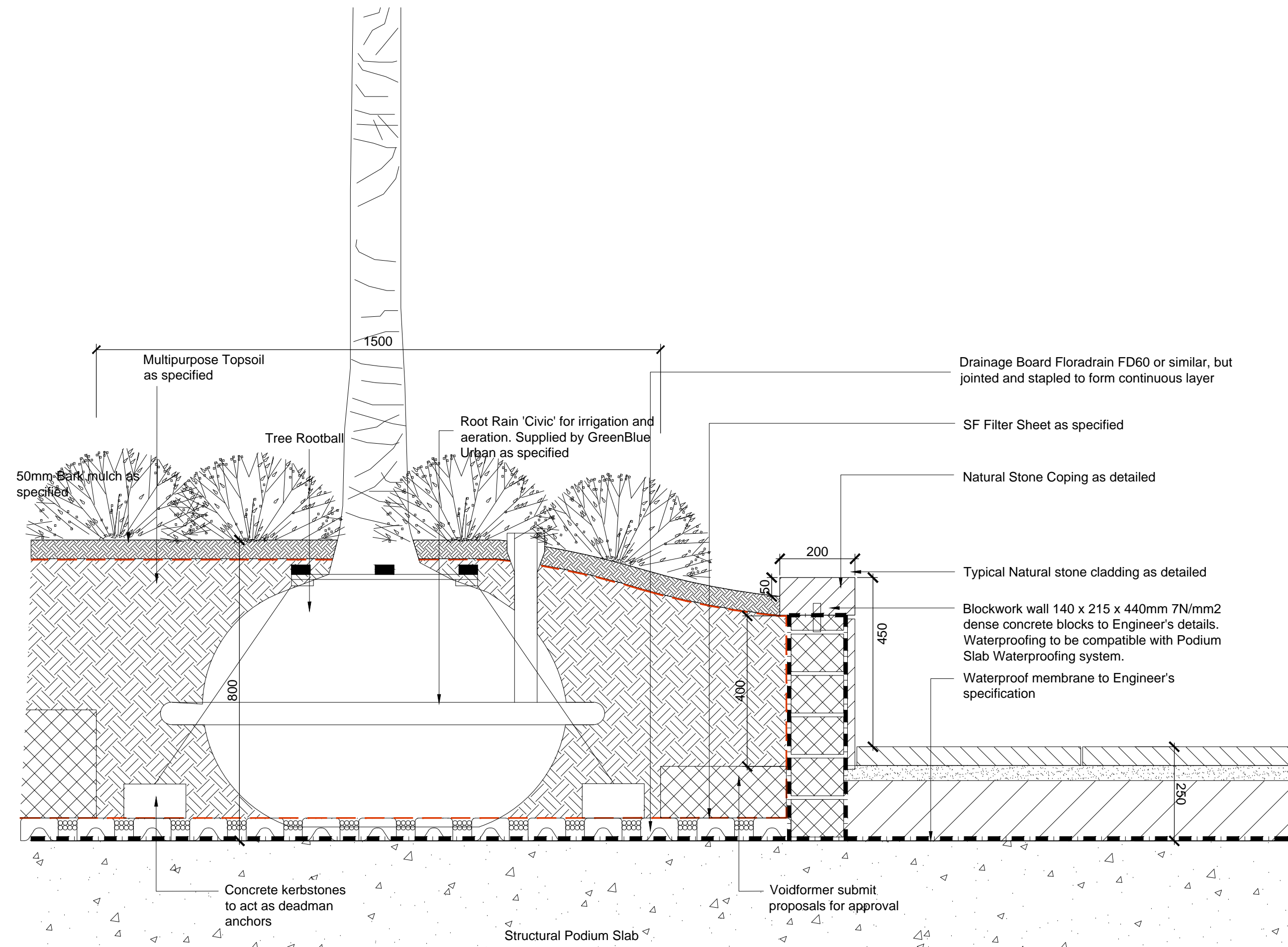

06 Typical Build-up to Tree Planting - Edge Type 2
Scale 1:10

fabrik

Lenten House
16 Lenten Street
Alton
Hampshire
GU34 1HG
T: 01420 593250
E: alton@fabrikuk.com
W: www.fabrikuk.com

MOUNT ANVIL	
NO COMMENT	A STATUS A
MINOR COMMENTS	B STATUS B
REVISED DRAWING TO FOLLOW	C STATUS C- REJECTED
DATE:	
REVIEWED BY:	

Revisions
 T2 10-03-17 Sheet updated. Issued for Tender
 T1 03-10-16 Issued for Tender
 02 11-08-2016 drawing retitled from SK-TY001 to DRG-DE019
 01 14-04-2016 Revised SSL
 No. Date Reason

External References:

TH JR
 HvK NB
 HvK NB
 HvK NB
 Drawn Checked

Project
 Kidderpore Avenue, Hampstead
 for Mount Anvil

Drawing
 Typical Landscape Build-up Over Podium

Scale 1:10 @ A1 Date April '16 Checked NB Drawn HvK

Drawing No. 9300-DRG-DE019 Revision T2

Preliminary
 Issued for Planning Approval
 Issued for Construction
 Issued for Design/Information
 Issued for Tender
 As Built
 Drawing sheet size - A1 Copyright Reserved ©

Notes
 1. This drawing is the property of fabrik ltd. It must not be copied or reproduced without written consent.
 2. Only figured dimensions are to be taken from this drawing. All contractors must visit site and be responsible for taking and checking all dimensions related to the works shown on the drawing.

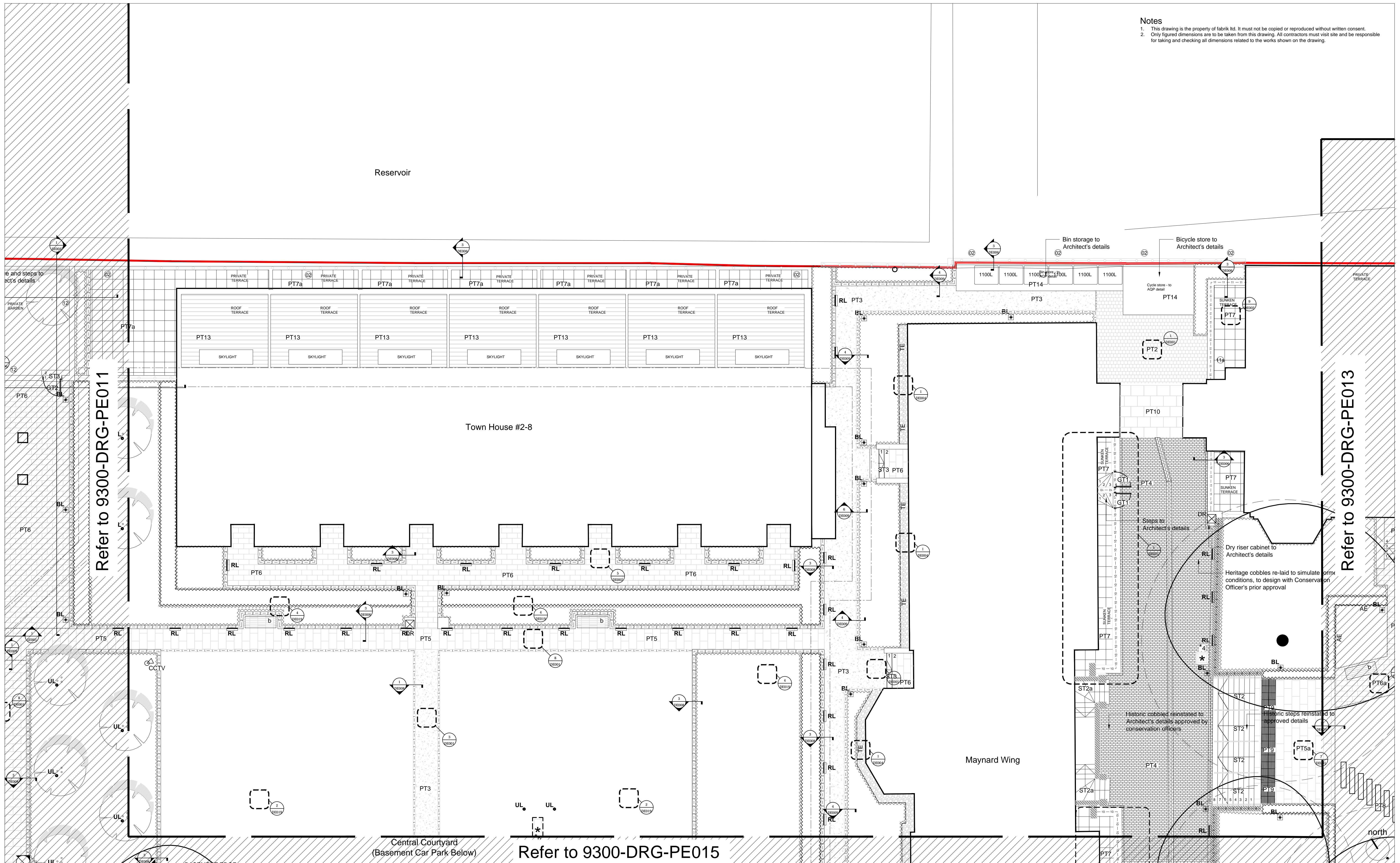

fabrik
 Lanten House
 16 Lanten Street
 Alton
 Hampshire
 GU34 1HG
 T: 01420 593250
 E: alton@fabrikuk.com
 W: www.fabrikuk.com

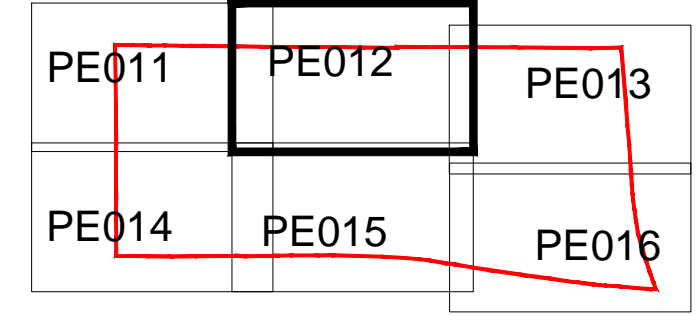

MOUNT ANVIL	
NO COMMENT	A STATUS A
MINOR COMMENTS	B STATUS B
REVISED DRAWING TO FOLLOW	C STATUS C-REJECTED
DATE:	
REVIEWED BY:	

- Revisions
- T4 25.04.2017 Minor updates to design coordination. Issued for Tender
 - T3 03.03.2017 Sheet updated. Issued for Tender
 - T2 25.11.2016 Minor layout amends
 - T1 03.10.2016 Issued for Tender
 - P03 15.07.2016 Work in Progress Issued for Information
 - P02 22.06.2016 Work in Progress Issued for Information
 - P01 26.04.2016 Work in Progress Issued for Information
- External References:
- fabrikWorking\AutoCAD\Drawings\2280\working 100.dwg
 - Tree Survey\recvd-15-04-08\09166 Draft Impact Assessment rev 5fab.dwg
 - fabrikWorking\AutoCAD\Drawings\2280\roofs_xref.dwg
 - Architect\recvd-14-11-26\157780 OS map.dwg

NB JR
 NB JR
 HvK NB
 HvK NB
 HvK NB
 HvK NB
 HvK NB
 Drawn Checked

Project
 Kidderpore Avenue, Hampstead
 for Mount Anvil
 Drawing
 Hard Landscape General Arrangement
 Sheet 2 of 6

Scale
 1:100 @ A1
 Date
 Mar '16
 Checked
 NB
 Drawn
 HvK
 Drawing No.
 9300-DRG-PE012
 Revision
 T4
 Preliminary
 Issued for Planning Approval
 Issued for Construction
 Issued for Design/Information
 Issued for Tender
 As Built
 Drawing sheet size - A1
 Copyright Reserved ©

Notes: To be read in conjunction with 9300-DRG-GN005 Landscape Legend