

DO NOT SCALE FROM THIS DRAWING

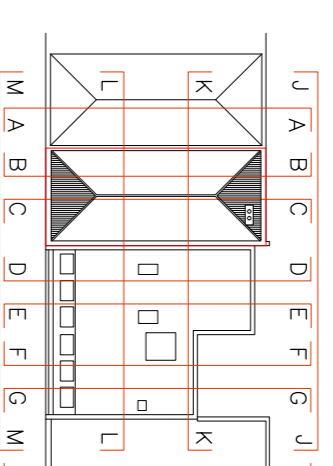

Grav's Court, 47 Grav's Inn Road (not surveyed)

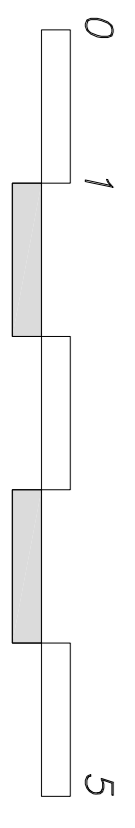
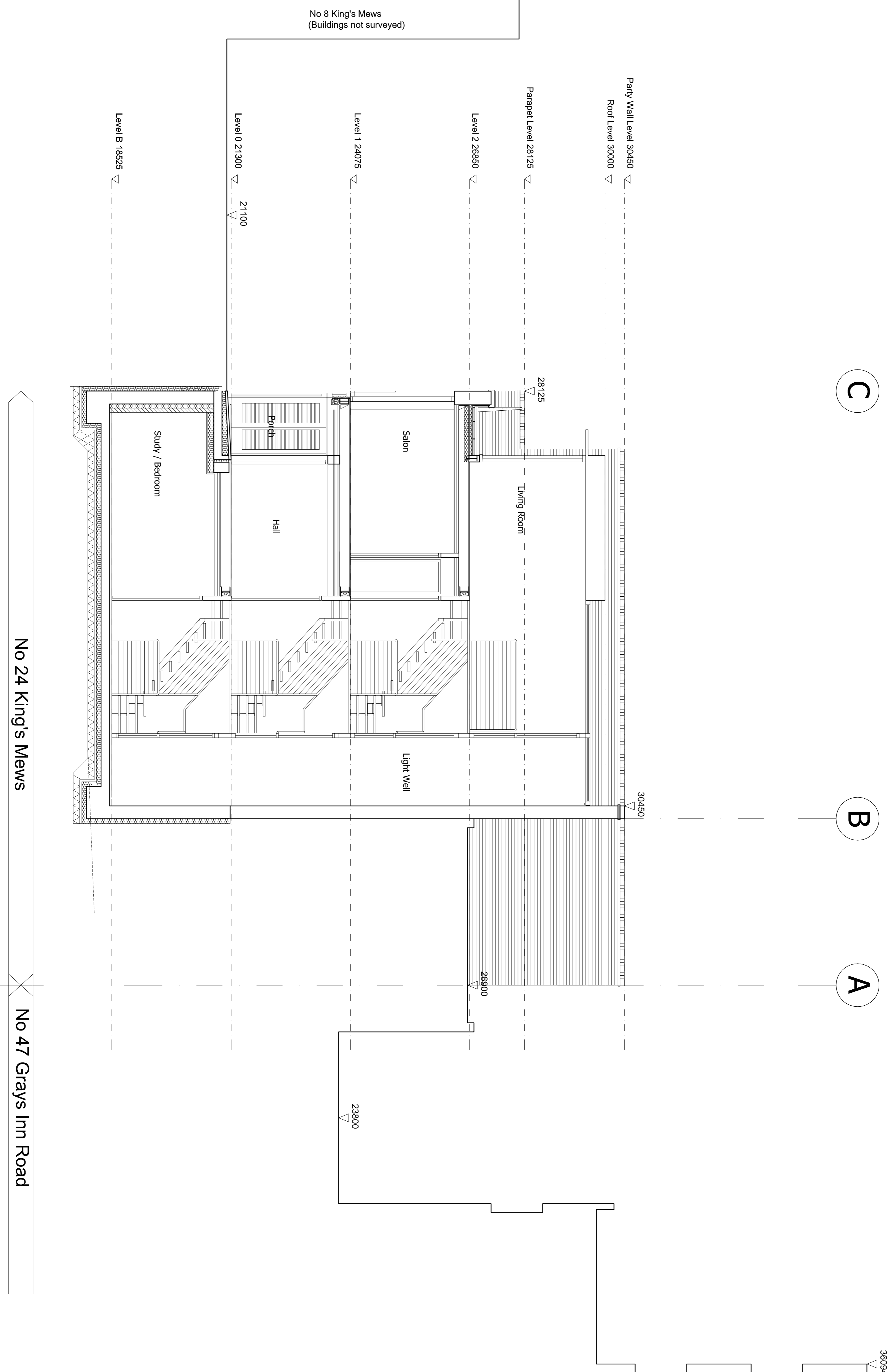

Rev	Description	Date	By
-	-	-	-
-	-	-	-

Status: Preliminary

Buchanan Hartley Architects Ltd  
 architecture interiors environment  
 17 Gosmore Gardens London SW1W 0BP  
 E: mail@buchananhartley.co.uk



Client: Queens Gate Holdings  
 Project: 22-24 King's Mews  
 London WC1N 2JB

Title: Section F-F  
 Proposed

Scale: 1:50 @A1  
 Date: 24/01/2017  
 Drawn: JIB  
 Checked: MH  
 Project No: 0645  
 Drawing No: L(-) 111