

WESTERN RANGE
SECOND FLOOR GA OVERVIEW
Scale 1 : 500

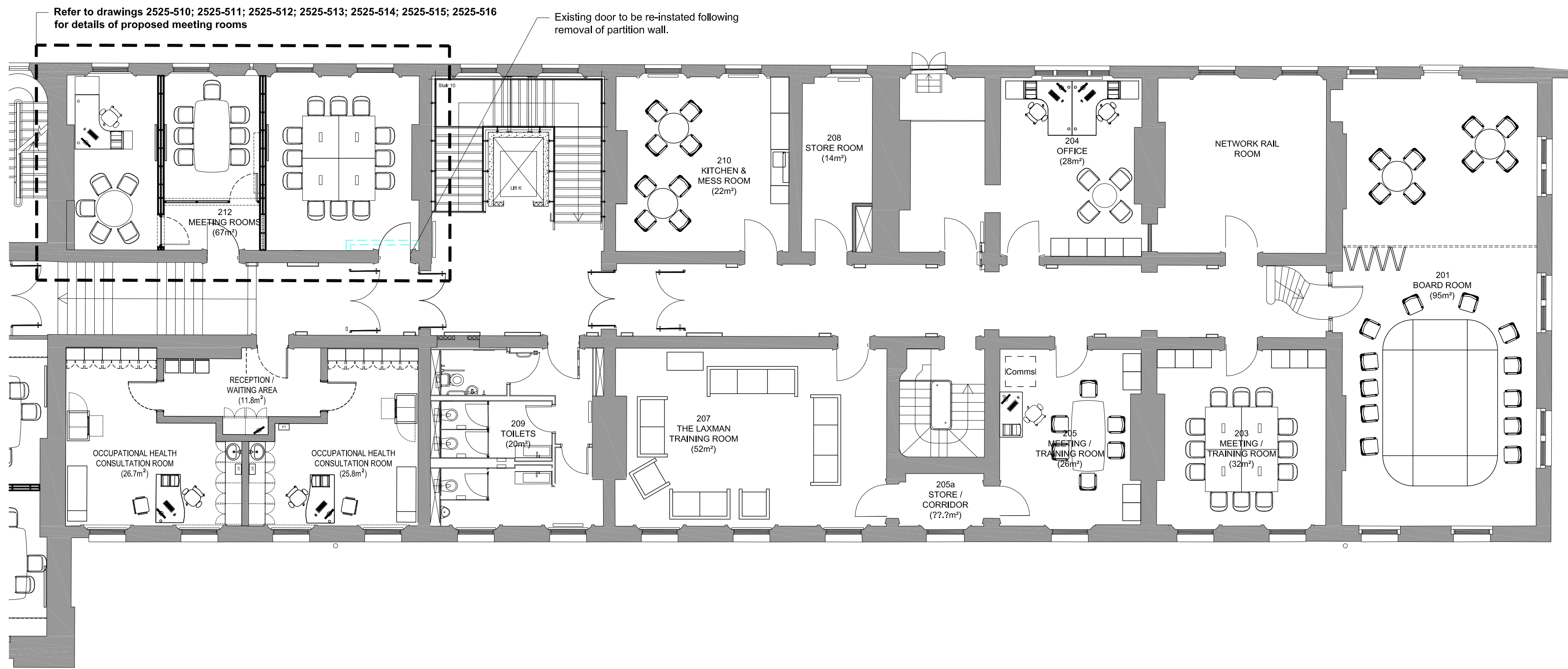

WESTERN RANGE SECOND FLOOR AREA J PROPOSED GA PLAN
Scale 1 : 100

©
DO NOT SCALE. Use figured dimensions only. Contractor is to check all dimensions before commencement of works. This drawing is copyright. This data to be used as well as only - not as live data. This drawing must only be used for the purpose for which it is supplied.

NOTES:
Western range existing plans based on PDF drawings provided by VTEC. All stated areas are taken from Accommodation schedule provided by VTEC.

A	13/07/17	CD	FOR LISTED BUILDING CONSENT	AF	RS
/	22/02/17	MP	FOR LISTED BUILDING CONSENT	AF	RS
no.	date	by	revision details	Ckd	App

STRALAA architects
Studio 103
The Courtyard Royal Mills
Ancoats Manchester M4 5BA
Tel: 0161 236 5866
Fax: 0161 236 5884
E: office@strzarch.co.uk



NETWORK RAIL TECHNICAL APPROVAL
AUTHORISED FOR ISSUE:
DESIGNER.....
CHECKER.....
AUTHORISER (CRE).....
DATE.....

APPROVED FOR FORM (NOT APPLICABLE)
CEM.....
DATE.....

project
LONDON KING'S CROSS TRAIN STATION
VTEC ACCOMMODATION PLANS

drawing status
FOR LISTED BUILDING CONSENT

drawing title
WESTERN RANGE
SECOND FLOOR AREA J
PROPOSED GA PLAN

drawn by	date	checked by	date
CD	12/07/17	AF	13/07/17

CRE Approved by	date	CEM Reviewed by	date
RS	13/07/17		

Network Rail dwg no.	revision no.	sht no.
	A	1 of 1

consultant dwg no.	scale	sht size
2525-503	1:100	A1