

**SECOND FLOOR GA OVERVIEW**  
Scale 1 : 500

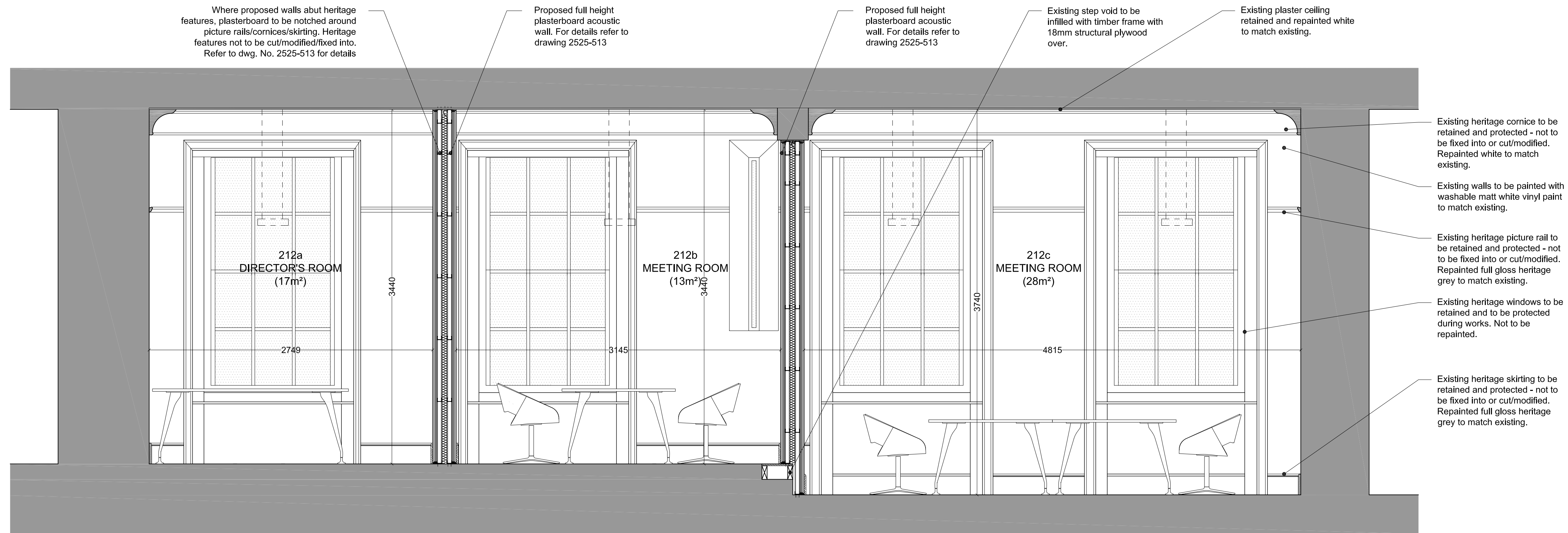

**SECOND FLOOR ROOM 212 PROPOSED SECTION A-A**  
Scale 1 : 25

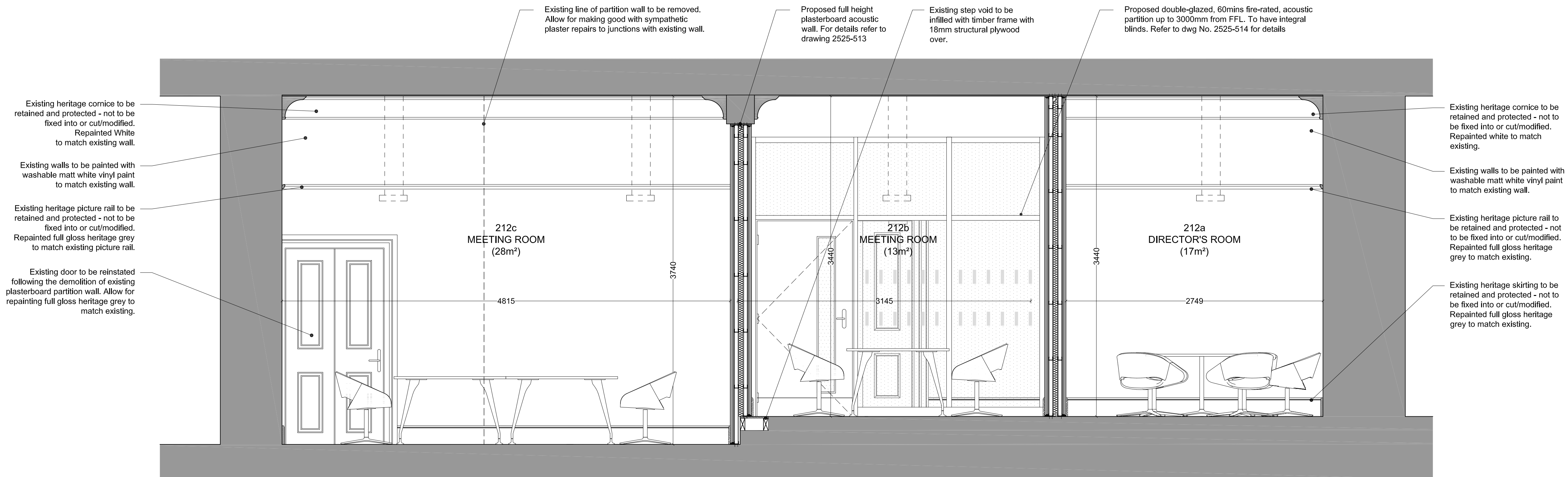

**SECOND FLOOR ROOM 212 PROPOSED SECTION B-B**  
Scale 1 : 25

©  
DO NOT SCALE. Use figured dimensions only. Contractor to check all dimensions before commencement of works. This drawing is copyright. This data to be used as a guide only - not as live data. This drawing must only be used for the purpose for which it is supplied.

NOTES:  
Western range existing plans based on PDF drawings provided by VTEC. All stated areas are taken from Accommodation schedule provided by VTEC.

A	13/07/17	CD	FOR LISTED BUILDING CONSENT	AF	RS
/	22/02/17	MP	FOR LISTED BUILDING CONSENT	AF	RS
no.	date	by	revision details	Ckd	App

**STRALAA** architects  
Studio 103  
The Courtyard Royal Mills  
Ancoats Manchester M4 5BA  
Tel: 0161 236 5866  
Fax: 0161 236 5884  
E: office@stralzarch.co.uk



NETWORK RAIL TECHNICAL APPROVAL  
AUTHORISED FOR ISSUE:  
DESIGNER.....  
CHECKER.....  
AUTHORISER (CRE).....  
DATE.....

APPROVED FOR FORM (NOT APPLICABLE)  
CEM.....  
DATE.....

project  
LONDON KING'S CROSS TRAIN STATION  
ACCOMMODATION PLANS

drawing status  
FOR LISTED BUILDING CONSENT

drawing title  
WESTERN RANGE  
SECOND FLOOR ROOM 212  
PROPOSED GA SECTIONS  
A-A, B-B

drawn by CD date 12/07/17 checked by AF date 13/07/17

CRE Approved by RS date 13/07/17 CEM Reviewed by date

Network Rail dwg no. revision no. sht no.  
A 1 of 1

consultant dwg no. scale sht size  
2525-511 1:25 A1