

No. 5 Oval Road

Proposed 'conservation' style
double glazed roof light

Proposed dormer window with
lead cladding to roof, side cheeks
and front returns.
Painted traditional sash windows
with triple glazing

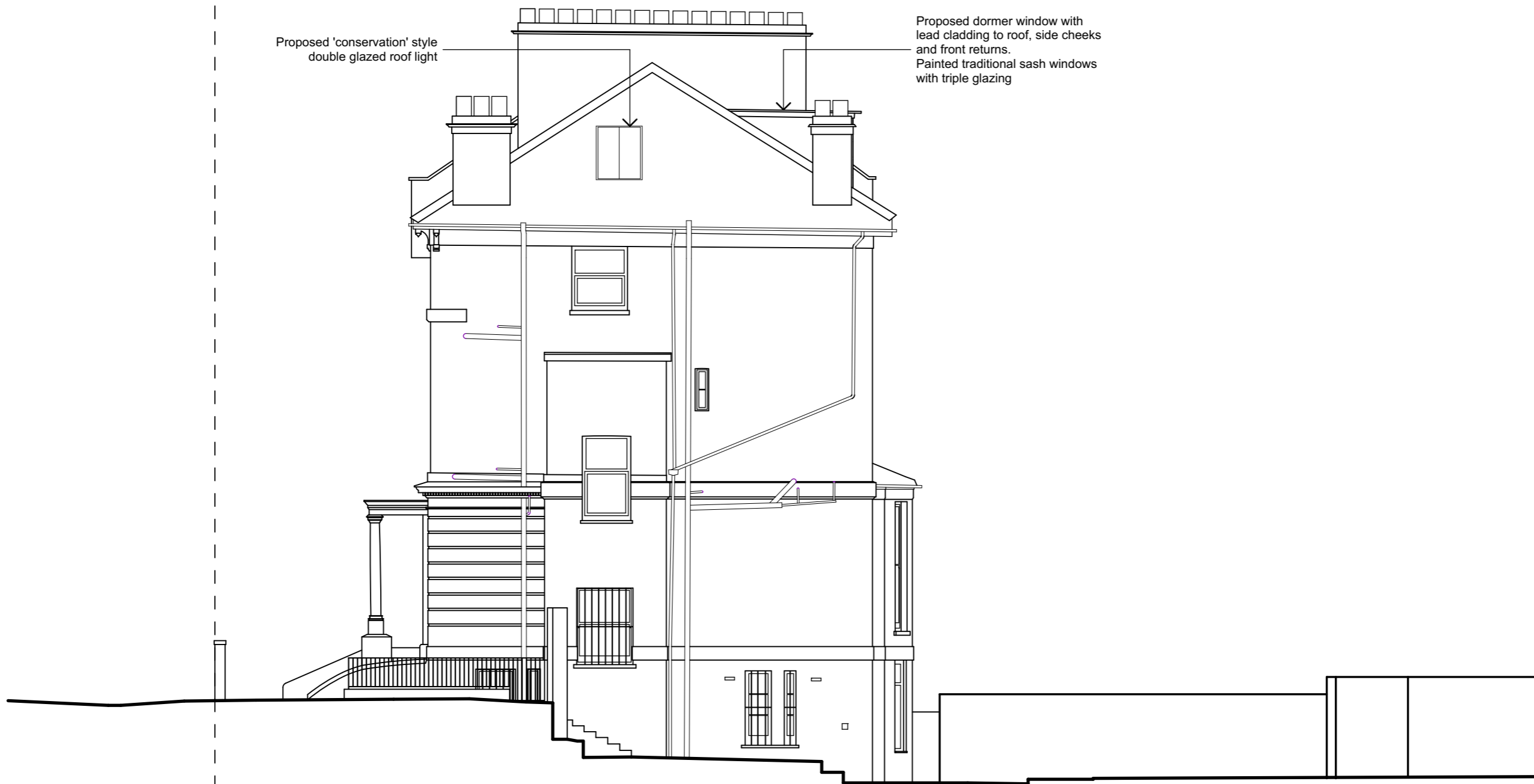

PROPOSED - NORTH WEST ELEVATION

1:100

This drawing is not to be scaled. All dimensions to be checked on site before production or work begins on site.
Any discrepancies to be notified immediately to Charles Doe Architects. Do not reproduce this drawing without the prior consent of Charles Doe Architects.



ISSUE - FOR PLANNING APPROVAL

CHARLES DOE ARCHITECTS

3 The Square
Richmond
Surrey TW9 1DY

Tel: +44 (0) 20 8948 4200
Fax: +44 (0) 20 8948 4201

ALTERATIONS
5 OVAL ROAD
LONDON NW1 7EA

Title
PROPOSED - NORTH EAST
ELEVATION

Scale 1:100 @ A3
Date JULY 2017

Project 1435
Drawing No. TP-107 / A