

~ NOTES ~

ALL WORK TO BE TO CLIENT & LOCAL AUTHORITY APPROVAL.
ALL RELEVANT BS's & CP's TO BE COMPLIED WITH.
ANY DISTURBANCE TO BE MADE GOOD TO MATCH EXISTING.
ARCHIVES, CORNICES, DOORS & SKRINGS TO MATCH.
SERVICES TO BE ALTERED & EXTENDED AS NECESSARY.

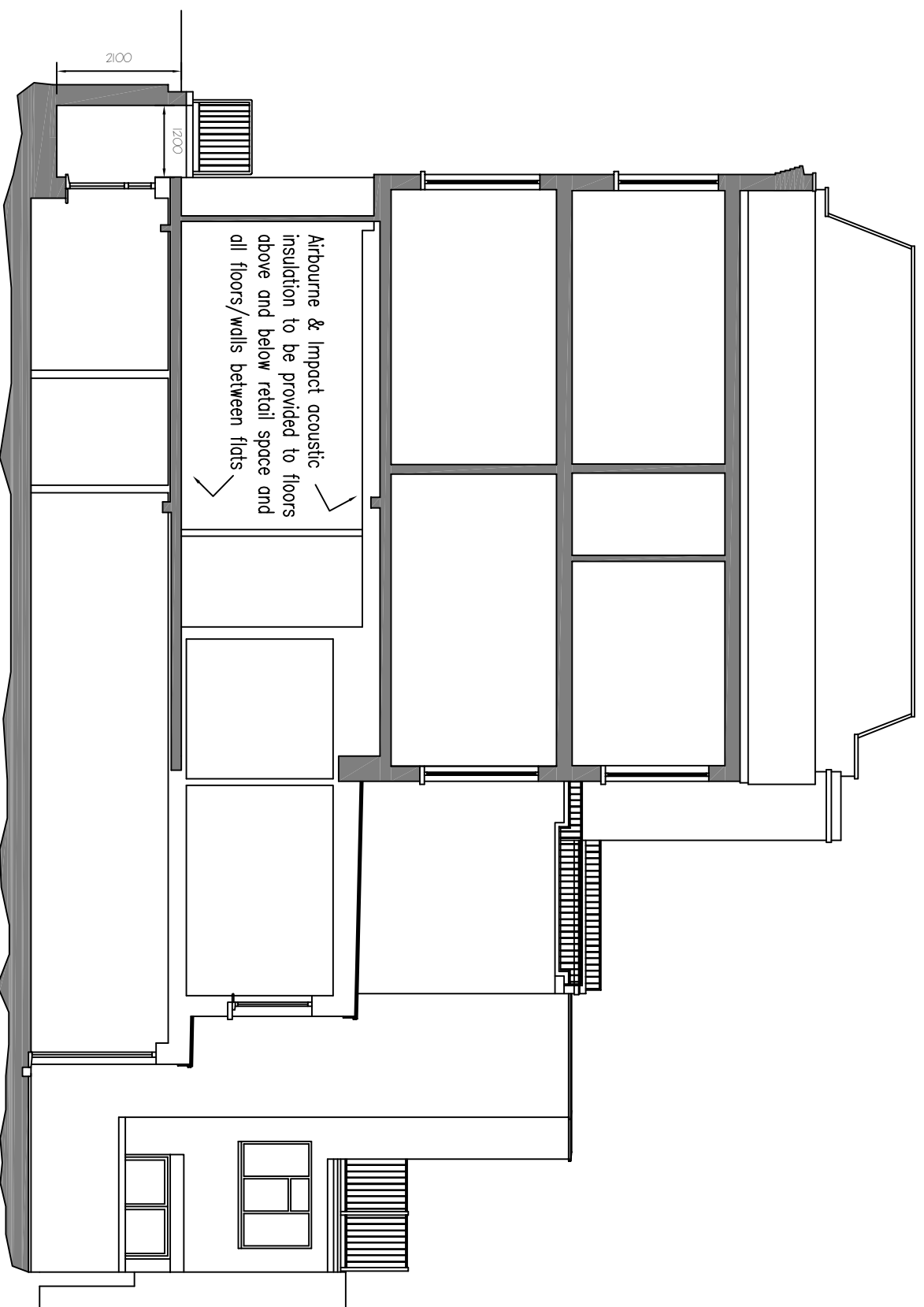

PROPOSED SECTION & SIDE ELEVATION OF BACK ADDITION

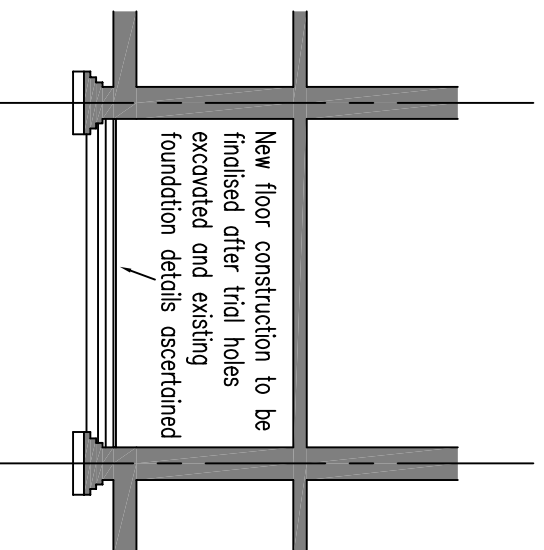

PROPOSED CROSS SECTION

Foundations assumed to be similar to those found at 66 Mill Lane in 2015

REV. C - Ground floor extension reinstated 18/07/2017
REV. B - Rear ground floor extension reduced 28/04/2017
REV. A - Lightwall dimensions & cross section added 23/05/2017
REVISIONS DATE

Architectural Design & Planning
32 Grange Road
Plymouth PL7 2HY
+ 01752 841494
+ 07973 134876

DESIGN WORKS

TITLE
PROPOSED SECTION / SIDE ELEVATION

ADDRESS
66 MILL LANE
LONDON NW6 1NL

CLIENT ALAN HEWWOOD

SCALE 1:100 & 1:50 AT DATE OCTOBER 2016
DRAWING No. 161028/11 REV. C